OKLAHOMA STATE SOFTBALL

CHELSEA GARCIA

SAMMY DIFFENDAFFER

JULIE WARD

KELSEY ANCHORS

KELSEA SCHULTZ

JULIE WARD
Two-Time All-Big 12
All-Time Home Runs Leader

CHELSEA GARCIA
Elite 88 Recipient
Academic All-American
First-Team All-Region

2012 OKLAHOMA STATE SOFTBALL

Quick Facts

General Information

Location	Stillwater, Okla., 74078
Founded	Dec. 25, 1890
Enrollment	35,214
Nickname	Cowgirls
Colors	Orange & Black
Conference	Big 12
Home Field (capacity)	Cowgirl Stadium (750)
Dimensions (foul lines)	190 feet
(power alleys)	205 feet
(centerfield)	220 feet
Press Box Phone	(405) 744-7266
Interim President	Burns Hargis (Oklahoma State, 1967)
V.P. for Athletic Programs and Dir. of Intercollegiate Athletics	Mike Holder (Oklahoma State, 1970)
Senior Woman Administrator	TBA

Softball Staff

Softball Office Phone	(405) 744-4655
Softball Office Fax	(405) 744-0321
Best time to call	weekdays, 1-2 pm
Head Coach	Rich Wieligman (Lubbock Christian, 1985)
NCAA Record	173-116, five seasons
Assistant Coach	Clarisa Crowell (Virginia Tech, 2002)
Assistant Coach	Tom Gray (Cal State-Northridge, 1986)
Director of Operations	Haley Hayton

History

First year of fastpitch softball	1975
Overall all-time record	1,301-644-3, 36 seasons
NCAA Appearances (most recent)	18 (2011)
WCWS Appearances (most recent)	7 (2011)
WCWS Finishes	1982 - T7th • 1989 - T3rd 1990 - T3rd • 1993 - T3rd 1994 - 3rd • 1998 - 4th • 2011 - T7th

Team Information

2011 Overall Record	42-20
2011 Conference Record	8-10, 7th in the Big 12
2011 Postseason	5-3, Women's College World Series
Position Starters — Returning/Lost	6/3
Pitchers — Returning/Lost	3/1
Letterwinners — Returning/Lost	12/5
Newcomers	5
Final National Ranking	8th NFCA Coaches Poll, 8th USA Softball Poll

Media Relations

Softball Contact	Mike Noteware
Work Phone	(405) 744-7756
Cell Phone	(405) 612-4843
E-Mail Address	mike.noteware@okstate.edu
Fax Number	405-744-7754
Secondary Contact	Kasey Blevins
Work Phone	(405) 744-7714
Cell Phone	(918) 645-4424
E-Mail Address	kasey.blevins@okstate.edu
OSU Athletics Web Site	www.okstate.com
Mailing Address	220 Athletics Center Oklahoma State University Stillwater, OK 74078

Table of Contents

Preview/Roster
2012 Preview 2
2012 Roster 3

Players
SENIORS
Kelsey Anchors 4
Sammy Jo Diffendaffer 6
Chelsea Garcia 8
Kelsea Schultz 11
Julie Ward 13

JUNIORS
Tamara Brown 16
Kat Espinosa 18
Amy Graham 20

SOPHOMORES
Tarah Ettinger 22
Simone Freeman 24
Morgan Hawkins 26
Ari Morrison 28

NEWCOMERS
Hannah Bowen 30
Stephanie Brewer 31
Samantha Chrisman 32
Shelby Davis 33
Gessenia DeLaCruz 34
Taylor Woodall 35

Coaches
Rich Wieligman 36
Clarisa Crowell 40
Tom Gray 42
Support Staff 44

Year in Review
2011 Results 46
2011 Hitting Statistics 47
2011 Pitching Statistics 48
Miscellanous Statistics 49
Team/Player Highs/Lows 50

History/Honors
Postseason Appearances 51
Women's College World Series 52
Olympians 59
All-Americans 60
Regional Honors 65
Conference Honors 66
Academic Honors 67

Almanac
Single-Game Records 68
Team Single-Game Records 69
Team Season Records 70
Cowgirl No-Hitters 71
Individual Season Records 72
Individual Career Records 78
Year-by-Year Records 84
Year-by-Year Results 85
Record vs. Opponents 97
Year-by-Year Statistics 98
All-Time Cowgirls 100

Media Information
Primary Media Outlets 102
Opponents 104

The 2012 Oklahoma State Softball Media Guide is a production of the OSU Athletic Media Relations Office. It was written and edited by Mike Noteware with assistance from Kasey Blevins. Cover Design by Grant Hawkins, Grant Hawkins Design. Printing by University Printing Services, Norman, Okla.

Photo Credits George Bulard, Genesee Photo Systems/ Party Pix of Stillwater; James Schammerhorn, Brody Schmidt and Bruce Waterfield, OStatePhoto.com; Ross Obley; Mike Hewitt, Getty Images; LaurenBay.com; MicheleSmith.com.

OSU Athletics Department Mission Statement

The intercollegiate athletics program at Oklahoma State University is committed to the academic enrichment of student-athletes in preparation for lifelong contributions to society. Programs embrace equality, graduation and diversity as inseparable values while maintaining athletic competitiveness, fiscal integrity and compliance with NCAA, Big 12 Conference and University guidelines.

Oklahoma State University, in compliance with Title VI of the Civil Rights Act of 1964, Executive Order 11246 as amended, Title IX of the Education Amendments of 1972, Americans with Disabilities Act of 1990, and other federal laws and regulations, does not discriminate on the basis of race, color, national origin, sex, age, religion, disability, or status as a veteran in any of its policies, practices, or procedures. This includes, but is not limited to, admissions, employment, financial aid, and educational service.

Seven Women's College World Series Appearances — 1982 • 1989 • 1990 • 1993 • 1994 • 1998 • 2011

2012 PREVIEW

2012 Season Preview

After a 12-year hiatus from the Women's College World Series, Oklahoma State's softball program returned to national prominence with its seventh WCWS appearance. The expectations have been elevated, as the Cowgirls got to experience what success feels like.

Despite the loss of four seniors from last year's squad, the 2012 edition of Cowgirl softball has much of the same firepower. With the graduation of second-baseman Alysia Hamilton and third-baseman Mariah Gearhart, Coach Rich Wieligman and his staff lost two four-year starters that were the anchors for OSU, both offensively and defensively.

However, back on the field for their senior seasons are first-baseman Julie Ward and shortstop Chelsea Garcia. The infield duo have both started for three years and are ready to take a leadership role. Joining them on the dirt will be sophomore Ari Morrison at second base and freshman Gessenia DeLaCruz at third. Backups along the infield are junior Stephanie Brewer (first base), freshman Hannah Bowen (second base), and junior Samantha Chrisman (third base).

Oklahoma State lost two of three starters in the outfield before last season began. This year, four outfielders — seniors Kelsey Anchors and Sammy Jo Diffendaffer, along with juniors Tamara Brown and Amy Graham — all return. Joining the outfield is freshman Shelby Davis, who is considered the fastest player on the team. All five will see playing time on the grass.

The Cowgirls return three quality pitchers from a staff of four a year ago. The lone loss was senior Sarah Odom, who pitched very well down the stretch last season. However, with junior ace Kat Espinosa back at full strength after sitting out the fall season, along with a year of collegiate experience for sophomores Simone Freeman and Morgan Hawkins, Coach Wieligman and his staff should be solid in the circle.

Behind the plate, OSU lost veteran Ashley Boyd, who has since stayed with the program as a student manager. Four players will be fighting for playing time, and all of them will have an opportunity to get in the lineup as the designated player as well. Sophomore Tarah Ettinger is a catcher who played most of the season as the DP last year behind Boyd. Senior Kelsea Schultz and freshman Taylor Woodall could also see time behind the plate, along with Chrisman, who is more of a utility player.

Oklahoma State enters the 2012 season ranked No. 11 in the preseason NFCA Coaches Poll. The Cowgirls' schedule is one that will certainly test them, with 24 games against teams ranked in the preseason top 25. OSU has trips to Auburn, Ala., for the ACC/Big 12/SEC Challenge, and the annual trek to Palm Springs, Calif., for the Cathedral City Classic.

The Cowgirls will host the Mizuno Classic, with former Big 12 school Nebraska coming to Stillwater, as well as hosting Iowa and LSU in The Preview. OSU will also play a home-and-home with Tulsa, and host Wichita State.

This year, the Big 12 Conference has gone to three-game series, meaning Oklahoma State will host Texas A&M, Iowa State and Baylor, and travel to Kansas, Texas, Texas Tech and Missouri. The annual Bedlam series will take place in Stillwater, Norman and Oklahoma City.

Seniors Chelsea Garcia, Sammy Jo Diffendaffer, Julie Ward, Kelsey Anchors and Kelsea Schultz will attempt to lead the 2012 Cowgirl softball team back to the Women's College World Series.

Seven Women's College World Series Appearances — 1982 • 1989 • 1990 • 1993 • 1994 • 1998 • 2011

2012 ROSTER

2012 Oklahoma State Softball Roster

##	Name	Pos	Ht	B/T	Cl.	Hometown (High School/Last School)
1	Morgan Hawkins	RHP	5-7	R/R	So	Sugarland, Texas (Fort Bend Austin HS)
3	Shelby Davis	OF	5-7	L/R	Fr	Goddard, Kan. (Goddard HS)
4	Ari Morrison	OF/2B	5-2	L/R	So	Irvine, Calif. (Northwood HS)
5	Stephanie Brewer	1B	5-6	R/R	Jr	Broken Arrow, Okla. (Broken Arrow HS/Arkansas)
6	Kat Espinosa	RHP	5-9	R/R	Jr	Houston, Texas (Bellaire HS)
7	Hannah Bowen	2B	5-6	L/R	Fr	St. Joseph, Ill. (St. Joseph-Ogden HS)
8	Chelsea Garcia	SS	5-7	R/R	Sr	Moore, Okla. (Moore HS)
9	Gessenia DeLaCruz	3B	5-5	R/R	Fr	Houston, Texas (Lamar HS)
10	Amy Graham	OF	5-7	R/R	Jr	Hominy, Okla. (Hominy HS)
14	Tamara Brown	UTL	5-7	R/R	Jr	Sentinel, Okla. (Blanche Thomas HS)
19	Kelsey Anchors	OF	5-5	L/L	Sr	Bremerton, Wash. (Olympic HS)
20	Samantha Chrisman	UTL	5-5	R/R	Jr	Tulsa, Okla. (Memorial HS/NEO)
23	Kelsea Schultz	C	5-3	R/R	Sr	Pond Creek, Okla. (Pond Creek-Hunter HS/NOC)
24	Julie Ward	1B	5-10	L/L	Sr	Altadena, Calif. (St. Lucy's Priory HS)
33	Sammy Jo Diffendaffer	OF	5-7	L/R	Sr	Sentinel, Okla. (Blanche Thomas HS)
36	Simone Freeman	RHP	6-0	R/R	So	Sydney, Australia (Gilroy Catholic)
44	Taylor Woodall	C	5-5	R/R	Fr	Meeker, Okla. (Meeker HS)
87	Tarah Ettinger	C	5-7	R/R	So	Plainfield, Ill. (Oswego East HS)

Coaching Staff

Head Coach — Rich Wieligman (Lubbock Christian '85) — 173-116 (five seasons)

Assistant Coaches — Clarisa Crowell (Virginia Tech '02), Tom Gray (Cal State-Northridge '86)

Support Staff

Director of Softball Operations — Haley Hayton

Strength & Conditioning Coach — Callye Williams

Athletic Trainer — Nate Hoffmeier

Student Managers — Ashley Boyd, Jake Wilkerson

Pronunciation Guide

Ari — ARR-ee; Espinosa — ess-pin-OHH-zuh; Gessenia —jess-SIN-ee-uh; Tamara — TAM-uh-ruh; Diffendaffer — DIFF-en-DAFF-er; Simone — SIH-moan; Woodall — WOOD-all; Tarah Ettinger — TARE-uh ET-ting-jer; Wieligman — wuh-LIG-man; Clarisa Crowell — clare-ISS-uh CROW-well

Seven Women's College World Series Appearances — 1982 • 1989 • 1990 • 1993 • 1994 • 1998 • 2011

Senior

Kelsey Anchors

Outfielder
Bremerton, Wash.
Olympic High School
5-5 • Bats Left • Throws Left

Last Fall

Played in seven fall games, starting four in centerfield and one in right ... tallied six hits, including a double, and four RBIs ... stole two bases ... was perfect in six fielding attempts ... went 1-for-3 against St. Gregory's with a double and an RBI ... went 2-for-3 in the first game against Seminole State with an RBI and a run scored.

as a Junior in 2011

Named to the Academic All-Big 12 Second Team ... played in 42 games, starting 33 in centerfield ... had three doubles on the season and four sacrifice hits ... hit a bunt single in the win against No. 1 Georgia and advanced runners into scoring position ... went 2-for-4 against Rutgers with a double and two runs batted in ... was 1-for-3 against Tulsa with a double.

Single-Game Highs

At bats .....4 on six occasions
Hits.....2 on 15 occasions
Runs .....2 on four occasions
RBIs .....3 vs. Cleveland State (3-6-09)
Doubles .....1 on 10 occasions
Triples .....1 on two occasions
Home Runs .....1 on three occasions
Walks .....3 vs. Kansas (3-22-09)
Stolen Bases ....2 vs. Virginia (2-20-10)

as a Sophomore in 2010

Started 54 games in centerfield ... batted .217 on the season with two home runs and a triple ... had six stolen bases, the second-most on the squad ... tied for the most sacrifice flies on the team with three ... batted .625 with runners on third and less than two outs ... had a home run and two RBIs against No. 19 LSU on Feb. 19 ... went 1-for-2 with an RBI and a run scored against top-ranked Washington on Feb. 27 ... went 4-for-5 in two games against Kansas with two RBIs and a run scored.

as a Freshman in 2009

Started 51 games as a freshman, including 44 in centerfield and seven in right field ... tallied 37 hits on the season, including seven doubles, a triple and a home run ... batted .444 with runners on third and less than two outs ... had a seven-game hitting streak and was fourth on the team in doubles ... went 2-for-3 against New Mexico on March 1 with two runs batted in and a run scored ... was 7-for-12 in the Mizuno Classic with a triple, a double, five RBIs and six runs scored ... went 3-for-6 against Missouri during the regular season with two doubles and two runs scored ... was 4-for-6 on the year against Iowa State with two doubles and a stolen base.

Personal

Born March 30, 1990, Kelsey is the daughter of Dusty and Lori Anchors. She has three older siblings: Mike, Kayte, and Shayla. Kelsey started playing T-ball at the age of three and began playing competitive travel ball at seven. She is majoring in health promotion at Oklahoma State.

at Olympic High

Lettered three years for coach Rachel Davenport at Olympic High School ... holds the school season and career records for hits, doubles, triples, runs, RBIs and slugging percentage ... batted .521 her senior year with an .896 slugging percentage ... was successful on all 14 stolen base attempts and had a perfect fielding percentage ... named All-State her senior year as an outfielder ... selected All-County in 2006, 2007 and 2008 ... named a first-team All-Olympic League selection in 2007 and 2008 ... voted as the team MVP her junior and senior seasons ... also played soccer for four years and basketball for two years ... named second-team All-Olympic League in 2007 for soccer and named second-team All-Olympic League in basketball for the 2006-07 school year ... won the Olympic Silver Shield Award for lettering in three varsity sports during the school year in 2006 and 2007 ... played summer ball for the Washington Lady Hawks with coaches JT D'Amico and Hayley Christensen ... was also recruited by North Carolina State, Washington and Purdue.

Anchors' Career Statistics

Year	Avg	GP-GS	AB	R	H	2B	3B	HR	RBI	TB	SLG%	BB	HBP	SO	OB%	SF	SH	SB-ATT	PO	A	E	FLD%
2009	.291	54-51	127	15	37	7	1	1	11	49	.386	9	1	30	.338	2	3	2-6	32	2	2	.944
2010	.217	56-54	120	21	26	0	1	2	13	34	.283	14	1	28	.297	3	5	6-9	63	3	1	.985
2011	.113	42-33	80	9	9	3	0	0	4	12	.150	3	1	29	.155	0	4	0-0	42	0	1	.977
Career	**.220**	**152-138**	**327**	**45**	**72**	**10**	**2**	**3**	**28**	**95**	**.291**	**26**	**3**	**87**	**.280**	**5**	**12**	**8-15**	**137**	**5**	**4**	**.973**

BIOGRAPHIES

Senior

Sammy Jo Diffendaffer

Outfielder
Sentinel, Okla.
Blanche Thomas High School
5-7 • Bats Left • Throws Right

Last Fall
Played all eight games of the fall season and started in seven ... batted .333 with eight hits in 24 at-bats ... scored seven runs and had four RBIs ... went 4-for-5 against Seminole State with a double, an RBI and three runs scored.

as a Junior in 2011
Named to the Academic All-Big 12 First Team ... played in 58 games her junior year and started 55 in right field ... had six doubles and two home runs on the season ... had a .980 fielding percentage with only one error in 51 chances ... had a season-high four RBIs against Cal State-Fullerton ... was 4-for-7 against Iowa State with a home run and two RBIs ... hit a double to score a run against No. 5 Tennessee in the NCAA Regional.

Single-Game Highs

At bats	4 on six occasions
Hits	3 vs. Prairie View A&M (3-13-10)
Runs	2 on three occasions
RBIs	4 vs. Cal state-Fullerton (2-12-11)
Doubles	2 vs. Prairie View A&M (3-13-10)
Home Runs	1 on two occasions
Walks	1 on 11 occasions
Stolen Bases	1 vs. Texas A&M (5-8-10)

as a Sophomore in 2010
Played in 15 games and started two in right field ... batted .444 with four hits in nine at-bats ... three of her four hits were doubles and also scored seven runs ... had a .778 slugging percentage and a .545 on-base percentage with two walks ... batted .667 (2-for-3) with runners in scoring position ... hit a double and scored a run against No. 4 Michigan on Feb. 21 ... went 3-for-3 with two doubles, two RBIs and two runs scored against Prairie View A&M on March 13.

Seven Women's College World Series Appearances — 1982 • 1989 • 1990 • 1993 • 1994 • 1998 • 2011

as a Freshman in 2009
Played in 30 games as a freshman, 28 of them as a pinch runner ... scored seven runs on the season.

at Thomas High
Lettered four years for coach Garrett Smith ... was a part of the 2004 Class A state championship team ... was also a part of the academic state championship team from 2005 to 2007 ... batted .543 her senior year and named to the All-State softball team ... was named All-State in slow pitch, academic All-State in basketball, and a conference all-star academic athlete ... was a part of the basketball team that was state runner-up in 2008 and participated in a total 10 state tournaments while in high school ... played summer ball for the Oklahoma Dynamites, which won the 2007 AFA National Championship, with coaches Bill Foutch and OSU softball alum Jaime Foutch.

Personal
Born on April 6, 1990, Sammy Jo is the daughter of Stan and Beth Diffendaffer. She has a brother, Derek, who is currently in medical school. Sammy Jo is majoring in human development and family science while minoring in Spanish at Oklahoma State. She enjoys playing the piano and doing arts & crafts in her free time.

Diffendaffer's Career Statistics

Year	Avg	GP-GS	AB	R	H	2B	3B	HR	RBI	TB	SLG%	BB	HBP	SO	OB%	SF	SH	SB-ATT	PO	A	E	FLD%
2009	.000	30-0	3	7	0	0	0	0	0	0	.000	0	0	0	.000	0	0	0-0	0	0	0	.000
2010	.444	15-2	9	7	4	3	0	0	2	7	.778	2	0	2	.545	0	0	1-1	1	1	0	1.000
2011	.193	58-56	150	15	29	6	0	2	17	41	.273	9	5	41	.262	0	5	0-1	46	4	1	.980
Career	**.204**	**103-58**	**162**	**29**	**33**	**9**	**0**	**2**	**19**	**48**	**.296**	**11**	**5**	**44**	**.275**	**0**	**5**	**1-2**	**47**	**5**	**1**	**.981**

BIOGRAPHIES

Seven Women's College World Series Appearances — 1982 • 1989 • 1990 • 1993 • 1994 • 1998 • 2011

BIOGRAPHIES

8

Senior

Chelsea Garcia

Shortstop
Moore, Okla.
Moore High School
5-7 • Bats Right • Throws Right

Cowgirl Career

Has started every game of her career at shortstop, 180 and counting entering her senior season ... her .292 career batting average ranks 24th in school history ... her .468 slugging percentage ranks 14th in the Cowgirl record books, while her .360 on-base percentage ranks 20th ... ranks 22nd on the all-time career at-bats list with 487 ... ranks 20th for career hits (142), 21st for career doubles (20) and ninth for career home runs (20) ... ranks 10th for career RBIs (90) and 13th for career runs scored (83).

Single-Game Highs

At bats	5 on two occasions
Hits	3 on five occasions
Runs	2 on 14 occasions
RBIs	5 vs. UC Santa Barbara (2-24-11)
Doubles	2 vs. North Texas (3-23-11)
Triples	1 on three occasions
Home Runs	1 on 20 occasions
Walks	3 vs. Florida Gulf Coast (3-19-11)
Stolen Bases	1 on 19 occasions

Last Fall

Started all eight games of the fall at shortstop ... batted .560 with 14 hits in 25 at-bats ... finished with four doubles, nine RBIs and a team-high 15 runs scored ... was a perfect 4-for-4 against St. Gregory's with a double, two RBIs and four runs scored ... went 2-for-3 against Rogers State with a double and two RBIs.

Seven Women's College World Series Appearances — 1982 • 1989 • 1990 • 1993 • 1994 • 1998 • 2011

BIOGRAPHIES

as a Junior in 2011

Received the Elite 88 Award for being the scholar-athlete at the Women's College World Series with the highest grade point average ... named to the Capital One Academic All-America First Team, University Division ... selected to the All-Midwest Region first team ... named to the Capital One Academic All-District VI team and first-team Academic All-Big 12, with special recognition for her perfect 4.0 GPA ... was named All-Big 12 Second Team ... named Big 12 Player of the Week on March 29 for her performance against Iowa State and North Texas ... started all 62 games at shortstop during 2011 ... batted .333 with 60 hits, including seven doubles and a team-high 12 home runs ... led the team with 55 runs batted in ... had eight stolen bases, six sacrifice hits and three sacrifice flies ... had 17 multiple-hit games and a team-leading 13 multiple-RBI games ... hit a three-run home run against No. 18 LSU to give the Cowgirls the lead in a game they eventually won ... knocked in five runs against UC Santa Barbara, tying for the eighth-most RBIs in a single game in school history ... went 2-for-4 against North Texas with two doubles and four RBIs ... went a combined 4-for-6 against Iowa State with two home runs, six RBIs and three runs scored ... had four clutch hits in the NCAA Regional, including a two-hit and two-RBI game against No. 5 Tennessee ... was 2-for-3 in the final game against Houston during the NCAA Super Regionals with two RBIs to help the Cowgirls advance to the Women's College World Series.

as a Sophomore in 2010

Named All-Big 12 Second Team ... received Academic All-Big 12 First Team honors and first-team Academic All-District 6 accolades ... voted the Big 12 Player of the Week on April 6 ... started all 60 games at shortstop ... finished the season with a .312 batting average, 49 hits, 28 runs and 18 RBIs ... batted .472 as a leadoff hitter ... tied for second on the team with eight sacrifice bunts and third with five stolen bases ... ended with a .465 slugging percentage, including eight doubles, a team-high two triples and four home runs ... went 3-for-4 against No. 4 Missouri with a home run, two RBIs and a run scored on April 2 ... went 4-for-7 in the Tucson Regional with two doubles, two RBIs, three walks and a run scored.

Seven Women's College World Series Appearances — 1982 • 1989 • 1990 • 1993 • 1994 • 1998 • 2011

as a Freshman in 2009

Started all 58 games at shortstop as a freshman ... finished the season with 33 hits, including five doubles, four home runs and a triple ... was 1-for-2 against Western Michigan on Feb. 6 with a home run, two runs batted in, two runs scored and two walks ... went 3-for-7 in the North Texas doubleheader on Feb. 25 with three runs scored and two stolen bases ... was 3-for-4 against Arkansas with two RBIs, a walk and a sacrifice hit ... went 2-for-3 with a home run, an RBI and a run scored against Kansas on March 22 ... was a perfect 3-for-3 against Texas A&M on April 8 with a home run, three RBIs and two runs scored ... went 2-for-4 in the Big 12 Championship with a double, an RBI and a run scored.

at Moore High

Lettered four years for coach Robert Wakefield ... was team captain her senior year ... team won the regional championship every year and won a Class 6A state title in 2005 and 2007 ... batted .447 her senior season with 43 RBIs, 43 runs scored and five home runs ... was named team MVP and won the Slugger Award and Defensive Award ... selected to All-Big City in 2007 and All-Conference in 2006 and 2007 ... gamered Ferguson Jenkins Outstanding Student Athlete Award ... also played slow-pitch softball all four years ... was a part of the slow-pitch team that won state twice ... was named MVP in slow-pitch twice, All-City in 2008 and All-State in 2008 ... played summer ball with Ultimate Gold which participated in the 2007 Gold Nationals under coaches Ken Richardson, Alan Marcum and Martin Herman ... also recruited by Tulsa and Oklahoma City.

Personal

Born on Jan. 5, 1990, Chelsea is the daughter of Tanilo Garcia and the late Robin Garcia. She is the third of four daughters: Tiffany Thompson, Jeanna and Sydney. Chelsea ranked seventh in a class of 633 and, after taking several honors courses, finished with a 4.5 grade point average. She is majoring in both secondary education/mathematics and Spanish at Oklahoma State.

Garcia's Career Statistics

Year	Avg	GP-GS	AB	R	H	2B	3B	HR	RBI	TB	SLG%	BB	HBP	SO	OB%	SF	SH	SB-ATT	PO	A	E	FLD%
2009	.220	58-58	150	22	33	5	1	4	17	52	.347	15	1	32	.295	0	6	6-7	70	107	12	.937
2010	.312	60-60	157	28	49	8	2	4	18	73	.465	12	2	31	.368	0	8	5-6	90	92	10	.948
2011	.333	62-62	180	33	60	7	0	12	55	103	.572	23	1	32	.406	3	6	8-10	92	108	10	.952
Career	.292	180-180	487	83	142	20	3	20	90	228	.468	50	4	95	.360	3	20	19-23	252	307	32	.946

Senior

Kelsea Schultz

Catcher
Pond Creek, Okla.
Pond Creek-Hunter High School
Northern Oklahoma College
5-3 • Bats Right • Throws Right

Last Fall

Played in seven games during the fall, starting two at catcher ... batted .273 with six hits, including a double, in 22 at-bats ... also scored two runs ... had a perfect fielding percentage in in 29 opportunities ... was 2-for-3 against Arkansas.

as a Junior in 2011

Played in 30 games during the season and started six as the designated player ... finished the season with five hits, including a double, in 20 at-bats for a .250 average ... compiled a .483 on-base percentage, with eight walks and just one strikeout ... also compiled 10 runs and three RBIs ... was a perfect 4-of-4 on stolen bases ... went 1-for-1 against Wichita State with a double, two walks, two RBIs and a stolen base.

at Northern Oklahoma College

Lettered two years under coach Kari Linsenmeyer ... had 55 stolen bases, 101 runs scored and 79 runs batted in during her two seasons ... led the team her sophomore season with 43 RBIs ... batted .394 as a freshman and .388 as a sophomore with 73 hits ... also had a .436 on-base percentage her sophomore season ... was a two-time National Fastpitch Coaches Association All-Midwest Region catcher ... named all-region as an outfielder in 2009 and all-region catcher in 2010 by the NJCAA ... named team MVP both years.

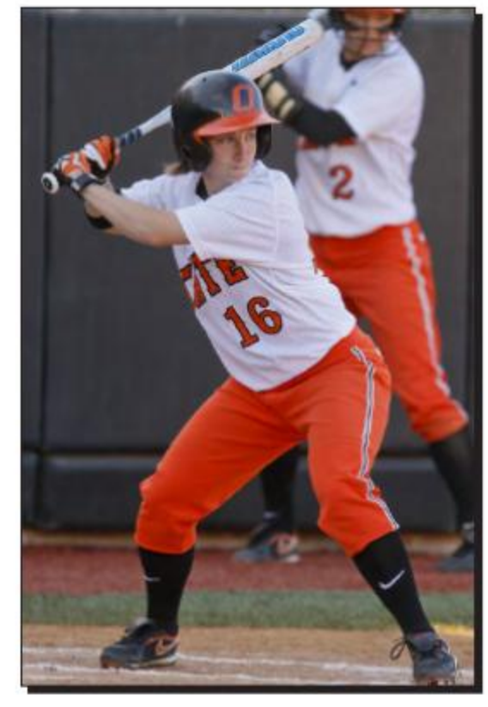

BIOGRAPHIES

at Pond Creek-Hunter High

Lettered four years under coach Arnie Smith ... was team captain her senior year and was named team MVP three times ... led her team to the district championship all four years and to the state quarterfinals twice ... was a three-time all-conference selection and conference MVP ... was named All-State in both slow-pitch and fast-pitch softball ... named the *Enid News and Eagle* Player of the Year as a senior ... also played basketball for four years, ran track for three years and played slow-pitch softball for four seasons ... played summer ball for the Tulsa Elite Gold under coach Jeff Filali where she hit .462 and had a .488 on-base percentage.

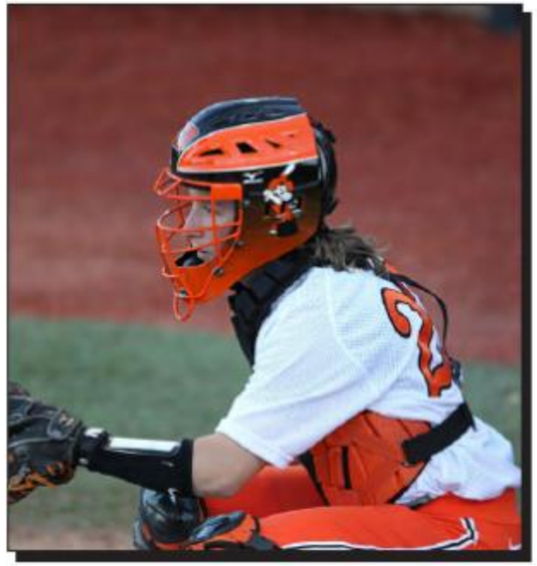

Personal

Born on July 23, 1989, Kelsea is the daughter of Cindy Schultz and Gary & Jamelyn Schultz. She has two younger brothers, Kobe and Kaden, and a younger sister, Kori. Both her parents and her stepmother attended Oklahoma State, and her sister is a freshman this year. Kelsea's uncle, Randy Wright, played basketball at Oklahoma State from 1977-81. She was the valedictorian of her graduating class. Kelsea is majoring in athletic training at Oklahoma State and is involved in the ROTC program, where she will join the military ranks. She enjoys rock climbing, going to the lake with her family, and target shooting in her spare time.

Single-Game Highs

At bats .....3 on four occasions
Hits.....1 on five occasions
Runs .....1 on 10 occasions
RBIs .....2 vs. Wichita State (3-9-11)
Doubles .....1 vs. Wichita State (3-9-11)
Walks .....2 on three occasions
Stolen Bases ....1 on four occasions

Schultz's Career Statistics

Year	Avg	GP-GS	AB	R	H	2B	3B	HR	RBI	TB	SLG%	BB	HBP	SO	OB%	SF	SH	SB-ATT	PO	A	E	FLD%
2011	.250	30-7	20	10	5	1	0	0	3	6	.300	8	1	1	.483	0	0	4-4	3	0	0	1.000

Seven Women's College World Series Appearances — 1982 • 1989 • 1990 • 1993 • 1994 • 1998 • 2011

Senior

Julie Ward

First Base
Altadena, Calif.
St. Lucy's Priory High School
5-11 • Bats Left • Throws Left

Cowgirl Career

Enters her senior season ranked second in school history for career slugging percentage at .650 ... her .306 career batting average ranks 17th, while her .407 on-base percentage ranks 11th ... ranks 21st in career at-bats (497), and 16th in career hits (152) ... is just 14 doubles shy of setting a new school record ... is the OSU career record holder for home runs with 31 and counting ... ranks fourth in career RBIs (139), just 25 away from the school record ... ranks 10th in career runs scored and fifth in total bases in a career (294) ... her .990 career fielding percentage ranks sixth in school history ... is one of two players in school history to hit two home runs in two different games.

Last Fall

Started all eight games of the fall at first base ... finished with 11 hits in 26 at-bats, good for a .423 average ... hits included a home run and a team-high four doubles ... had 10 RBIs and a .714 slugging percentage ... had a perfect fielding percentage in 69 chances ... went 3-for-4 against Oklahoma Baptist with a double, a home run and three RBIs ... was 3-for-5 against Seminole State with a double and two RBIs.

Single-Game Highs

At bats .....5 on two occasions
Hits.....4 vs. Florida Atlantic (3-18-11)
Runs .....3 on two occasions
RBIs .....8 vs. McNeese State (2-7-09)
Doubles .....2 on two occasions
Triples .....1 on three occasions
Home Runs .....2 vs. UT Arlington (2-12-10)
.....2 vs. McNeese State (2-7-09)
Walks .....4 vs. Central Florida (2-7-09)
Stolen Bases ....1 vs. Kent State (3-18-11)

BIOGRAPHIES

Seven Women's College World Series Appearances — 1982 • 1989 • 1990 • 1993 • 1994 • 1998 • 2011

as a Junior in 2011

Started all 62 games of the season at first base ... batted .322 with 59 hits in 183 at-bats ... her 46 RBIs rank as the sixth-most in a single season in school history ... hit 14 doubles, 11 home runs and a triple and finished with a .590 slugging percentage ... batted .414 as a leadoff ... had at least one hit in 10-straight games ... had four hits against Florida Atlantic, tying for the second-most in a single game in school history ... went 2-for-3 against Cal Poly in the first game of the season with a home run and five RBIs ... was 2-for-3 against Iowa State with a home run and four RBIs ... hit a walk-off single to beat No. 19 Georgia Tech in the NCAA Regional ... went 2-for-3 with a double and an RBI to help her team beat Houston in the NCAA Super Regional and advance to the Women's College World Series.

as a Sophomore in 2010

Named to the All-Big 12 Second Team ... named the USA Softball National Player of the Week on March 9 ... voted the Big 12 Player of the Week on March 8 ... led the Big 12 Conference with 20 doubles, the sixth-highest single-season total in league history ... her 20 doubles are the second-highest total in school history and tied for the third most by an individual in the NCAA in 2010 ... recorded 56 runs batted in, the second-highest season total in the Cowgirl record books ... started 59 games at first base ... finished the season with a .325 batting average ... led the team with a .650 slugging percentage, including 11 home runs ... her 11 home runs are tied for the fifth most in school history ... batted .500 with the bases loaded, including three grand slams ... her three grand slams in a single season are tied for the most in NCAA history ... had 15 multiple-hit games including two three-hit contests ... recorded three or more RBIs in eight games ... had two home runs in the season opener against Texas-Arlington, her second-career multiple homer game ... also recorded seven RBIs against the Mavericks, the second most in a single game in school history ... went 2-for-4 with two doubles and an RBI against No. 19 LSU on Feb. 19 ... went 2-for-4 with a home run and five RBIs against Virginia on Feb. 20 ... went 3-for-4 against Hofstra in the Tucson Regional with a home run and three RBIs.

as a Freshman in 2009

Named to the All-Big 12 Second Team as a freshman ... started 56 games, including 39 at first base ... finished with 40 hits, including nine doubles, nine home runs, two triples and 37 runs batted in ... led the team with 80 total bases and a .530 slugging percentage ... was second on the team with 24 walks and 12 sacrifice hits ... had a .993 fielding percentage with two errors in 279 chances ... had seven multiple-hit games and nine multiple-RBI games ... the team went 13-2 with her as the designated player ... established a school record with eight RBIs in a game against McNeese State on Feb. 7 ... matched the school record for home runs in a game with two against McNeese State ... tied another school record against Central Florida with four walks in the following game ... was 2-for-2 with a double, a walk, two RBIs and a run scored against Northern Iowa ... went 2-for-6 in the Kansas series with two home runs and three RBIs ... was 4-for-5 against Texas Tech with two doubles, a triple, six RBIs and two runs scored ... was 2-for-6 against Florida State in the NCAA Regional with two doubles and a run scored ... ranks seventh all-time at OSU for home runs in a season with nine and season fielding percentage at .993 ... ranks ninth all-time at OSU for walks in a season with 24 and 11th for RBIs in a season with 37 ... ranks 14th in school history for career home runs with nine.

at St. Lucy's Priory (2004-08

Lettered four years for coach Pam Crampton ... was team captain her senior year ... batted .417 her senior year ... was named first-team All-Sierra League, first-team all-district, and was the Most Valuable Player at the Charter Oaks Tournament ... was a part of the 2007 Sierra League Championship team ... played summer ball for the So Cal Pride with coach Rick Arzola ... also recruited by Southern Illinois and DePaul.

Personal

Born on March 28, 1990, Julie is the daughter of Terry and Debbie Ward. She has an older brother, Brian, and a younger sister, Brittany. Brittany is a freshman softball player at Seminole State College. Julie is majoring in physical education at Oklahoma State.

Ward's Career Statistics

Year	Avg	GP-GS	AB	R	H	2B	3B	HR	RBI	TB	SLG%	BB	HBP	SO	OB%	SF	SH	SB-ATT	PO	A	E	FLD%
2009	.265	57-56	151	24	40	9	2	9	37	80	.530	24	3	29	.374	1	7	0-0	262	15	2	.993
2010	.325	59-59	163	27	53	20	0	11	56	106	.650	28	5	30	.434	2	0	0-0	298	13	5	.984
2011	.322	62-62	183	42	59	14	1	11	46	108	.590	25	3	38	.410	1	6	1-1	383	20	3	.993
Career	**.306**	**178-177**	**497**	**93**	**152**	**43**	**3**	**31**	**139**	**294**	**.592**	**77**	**11**	**97**	**.407**	**4**	**13**	**1-1**	**943**	**48**	**10**	**.990**

BIOGRAPHIES

Seven Women's College World Series Appearances — 1982 • 1989 • 1990 • 1993 • 1994 • 1998 • 2011

BIOGRAPHIES

14

Junior

Tamara Brown

Utility
Sentinel, Okla.
Blanche Thomas High School
5-7 • Bats Right • Throws Right

Last Fall

Compiled a .474 batting average, playing in seven of the eight fall games ... had two doubles and five RBIs ... had two stolen bases and a perfect fielding percentage in five chances ... had two RBIs against Oklahoma Baptist and went 3-for-3 against Connors State.

as a Sophomore in 2011

Started all but one game during the season and played six different positions (catcher, third base, all three outfield positions and designated player) ... finished with 12 doubles and 25 runs batted in ... had six sacrifice hits, tied for the second most on the team ... hit .429 with the bases loaded ... hit .436 as a leadoff hitter ... hit .615 with runners on 3rd and less than 2 outs ... went 4-for-4 against Northwestern in the Kajikawa Classic with a double and two RBIs ... was 9-for-17 in the USF-The Game Tournament with three RBIs and three doubles ... hit a two-run home run to give OSU a 2-1 victory over rival and No. 15 Oklahoma ... threw out the potential tying run to end the game in the bottom of the seventh against No. 5 Tennessee in the regional finals ... went 2-for-3 with a double and two RBIs in the third game of the Super Regionals to lead the Cowgirls past Houston and into the WCWS ... went 2-for-5 in the WCWS with an RBI against California.

as a Redshirt Freshman in 2010

Started 46 games behind the plate ... batted .286 with four doubles and four home runs ... finished with a .413 slugging percentage ... tied for the most sacrifice flies on the squad with three ... compiled a .994 fielding percentage, committing just two errors in 319 chances, tied for the sixth-highest percentage in a single season in school history ... hit .467 when leading off an inning ... batted .500 in the LSU Tiger Classic, going 4-for-8 ... went 2-for-3 against Cal State-Fullerton with a home run, a run scored and five RBIs ... went 2-for-2 against No. 13 California on Feb. 27 with an RBI and a walk ... had a home run and three RBIs against No. 25 Baylor on March 27 ... went 2-for-3 at Kansas with a double, two RBIs and two runs scored.

Seven Women's College World Series Appearances — 1982 • 1989 • 1990 • 1993 • 1994 • 1998 • 2011

Single-Game Highs

At bats	4 on 20 occasions
Hits	4 vs. Northwestern (2-12-11)
Runs	2 on three occasions
RBIs	5 vs. Call State-Fullerton (2-26-10)
Doubles	2 on two occasions
Home Runs	1 on six occasions
Walks	2 on three occasions

as a Freshman in 2009

Redshirted her true freshman season at Oklahoma State.

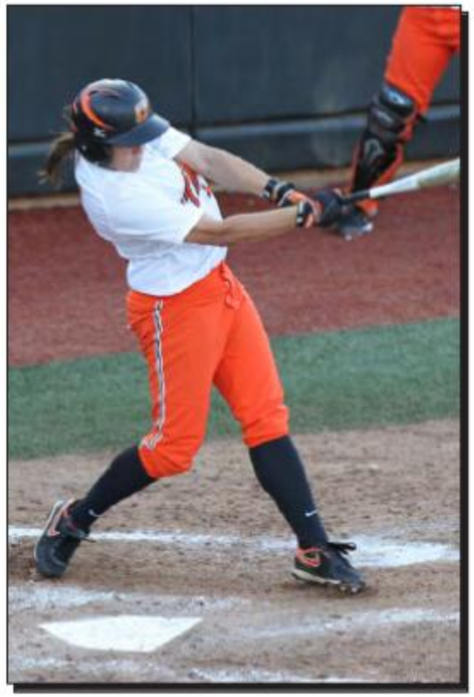

at Thomas High

Lettered four years for coach Garrett Smith ... was a part of the 2004 Class A state championship team ... was also a part of the academic state championship team from 2005 to 2007 ... batted .563 her senior year and named to the All-State softball team ... played basketball all four years and was a part of the team that was state runner-up in 2008 ... was named WOBCA All-State, OCA All-State and league MVP for two years in basketball ... played summer ball for the Oklahoma City Ultimate-McCoy with coach Marie Mena ... was recruited by South Alabama and Oklahoma City.

Personal

Born on Dec. 13, 1989, Tamara is the daughter of Jay and Sandy Brown. She has a younger sister, Taryn. Tamara is majoring in university studies at Oklahoma State.

Brown's Career Statistics

Year	Avg	GP-GS	AB	R	H	2B	3B	HR	RBI	TB	SLG%	BB	HBP	SO	OB%	SF	SH	SB-ATT	PO	A	E	FLD%
2010	.286	46-46	126	15	36	4	0	4	21	52	.413	9	3	15	.340	3	3	1-1	293	24	2	.994
2011	.282	61-61	177	21	50	12	0	2	25	68	.384	16	2	16	.347	1	6	2-2	74	8	3	.965
Career	**.284**	**107-107**	**303**	**36**	**86**	**16**	**0**	**6**	**46**	**120**	**.396**	**25**	**5**	**31**	**.344**	**4**	**9**	**3-3**	**367**	**32**	**5**	**.988**

BIOGRAPHIES

Seven Women's College World Series Appearances — 1982 • 1989 • 1990 • 1993 • 1994 • 1998 • 2011

BIOGRAPHIES

Junior

Kat Espinosa

Right-Handed Pitcher
Houston, Texas
Bellaire High School
5-10 • Bats Right • Throws Right

Cowgirl Career

Ranks eighth in school history for career won-loss percentage at .724 ... ranks 12th in career victories (42), 11th in appearances (78), and 11th in starts (58) ... her 2.06 earned run average ranks 17th ... ranks 13th in career strikeouts (299), 14th in innings pitched (384.0), 14th in complete games (31) and 14th in career shutouts (11) ... has three career saves, tying her for 10th place on the school list ... also ranks 10th in fewest walks per seven innings (1.99).

Last Fall

Did not play during the fall.

as a Sophomore in 2011

Named to the Academic All-Big 12 First Team ... named the Big 12 Pitcher of the Week on March 1 for her three wins that week, including a three-hit shutout of top-ranked Georgia ... finished the season with a 23-10 record, three saves and a 2.20 earned run average ... compiled 159 strikeouts in 219-1/3 innings pitched ... threw 17 complete games and four shutouts ... struck out 12 Nicholls State batters in a 10-inning game ... recorded 11 Ks in a 10-inning contest against Northwestern ... during the NCAA Regional, pitched 17 innings, allowing just two earned runs while striking out 11 ... picked up the win against No. 5 Tennessee to lead the Cowgirls into the NCAA Super Regionals ... threw 14-2/3 innings in the Stillwater Super Regional and allowed just two earned runs as the Cowgirls advanced to the Women's College World Series.

as a Freshman in 2010

Named second-team All-Midwest Region ... named All-Big 12 First Team ... made 33 appearances in her first season, tied for the third most by a freshman ... her 28 starts are also the third-most by a freshman ... won 19 games, the third-most ever by a freshman ... finished the year with a 19-6 record and a team-low 1.87 earned run average ... threw 14 complete games, including seven shutouts ... struck out 140 batters in 164.2 innings of work ... threw five hitless innings and struck out 10 in her Cowgirl debut against Northern Illinois ... threw 29 consecutive scoreless innings from March 28-April 14 ...

Seven Women's College World Series Appearances — 1982 • 1989 • 1990 • 1993 • 1994 • 1998 • 2011

threw 44 consecutive innings without allowing an earned run from March 23-April 18 ... recorded the 36th no-hitter in OSU history and was one walk away from a perfect game against No. 15 Texas on April 25, striking out three.

at Bellaire High

Lettered four years under coach Brien Tuffly ... had a 0.70 earned run average, 374 strikeouts through 189 innings pitched and a record of 27-6 during her senior season ... was selected to the state of Texas all-star team, all-Greater Houston first-team and all-district first-team her senior year ... named 2009 all-Greater Houston Pitcher of the Year and 2009 district MVP ... had a 0.80 ERA, a 20-8 record and 291 strikeouts during her junior year ... led her team to the 5A regional semifinals in 2008 and two district championships ... named first-team all-district in 2006, 2007 and 2008 and all-Greater Houston first-team in 2008 ... also selected Best Newcomer of the Year in 2006 and District 20-5A MVP in 2008 ... played summer ball for Texas Eclipse Gold under coach Ken Glass ... also recruited by Texas A&M, Baylor, Purdue, Texas State and North Carolina.

Personal

Born on Nov. 18, 1990, Kat is the daughter of Armando and Denice Espinosa. She has two brothers, Andrew and Matthew, and a sister, Sara. In her spare time, Kat enjoys playing hackey sack and ping-pong. She is majoring in Spanish/secondary education at Oklahoma State.

Single-Game Highs

Innings	10.0 vs. Nicholls (2-19-11)
	10.0 vs. Northwestern (2-12-11)
Strikeouts	13 vs. Texas A&M (5-8-10)

BIOGRAPHIES

Seven Women's College World Series Appearances — 1982 • 1989 • 1990 • 1993 • 1994 • 1998 • 2011

Espinosa's Career OSU Statistics

Year	ERA	W-L	App	GS	CG	SHO	SV	IP	H	R	ER	BB	SO	2B	3B	HR	BF	B/Avg	WP	HBP	SFA	SHA	BK
2010	1.87	19-6	33	28	14	7	0	164.2	124	56	44	42	140	14	1	15	680	.207	0	22	0	17	4
2011	2.20	23-10	45	30	17	4	3	219.1	162	83	69	67	159	18	1	22	906	.206	2	26	2	26	0
Career	**2.06**	**42-16**	**78**	**58**	**31**	**11**	**3**	**384.0**	**286**	**139**	**113**	**109**	**299**	**32**	**2**	**37**	**1586**	**.207**	**2**	**48**	**2**	**43**	**4**

BIOGRAPHIES

10

Junior

Amy Graham

Outfielder
Hominy, Okla.
Hominy High School
5-7 • Bats Right • Throws Right

Last Fall

Played in seven games and started three in left field ... compiled a .300 average with six hits in 20 at-bats, including two doubles ...knocked in five runs ... had a perfect fielding percentage ... went 2-for-4 against Arkansas with a double and three RBIs.

as a Sophomore in 2011

Played in 44 games, including 31 games started as an outfielder ... had 19 hits on the season, including two doubles and three home runs, good for a .294 slugging percentage ... batted .400 as a pinch hitter ... went 2-for-3 in her first game of the season against Cal Poly with a home run and two RBIs ... was 2-for-3 against Wichita State with three RBIs ... went 2-for-3 against Texas Tech with two home runs and two RBIs.

Single-Game Highs

At bats .....5 vs. Nicholls (2-19-11)
Hits.....2 on eight occasions
Runs .....2 on five occasions
RBIs.....3 on two occasions
Doubles .....1 on four occasions
Home Runs .....2 vs. Texas Tech (4-17-11)
Walks .....2 on two occasions
Stolen Bases ....1 vs. Northern Colorado (3-12-11)

as a Freshman in 2010

Played in 38 games and started 34, including 30 as the designated player, three in right field and one in left field ... finished the season with a .264 batting average, including two home runs and two doubles ... also scored 21 runs ... batted .500 when leading off an inning ... went 1-for-2 against No. 19 LSU with a double, a walk and a run scored on Feb. 19 ... was 5-for-12 during the Cathedral City Classic with a walk, a sacrifice fly, an RBI and five runs scored ... hit a home run and had three RBIs against Prairie View A&M on March 13.

Seven Women's College World Series Appearances — 1982 • 1989 • 1990 • 1993 • 1994 • 1998 • 2011

at Hominy High

Lettered four years for coach Billy Karr ... hit .565 her senior season with 46 stolen bases ... selected to the all-state team at shortstop, the all-region team and the *Tulsa World* all-metro team her senior year ... named the 2009 Hominy HS all-around athlete of the year and the team MVP for the fourth-straight season ... batted .615 with 13 triples, 21 doubles and 49 stolen bases her junior year ... was a part of the 2008 district champion team ... voted team offensive player of the year three times ... named all-region and all-state as a junior ... led the state of Oklahoma her sophomore year with a .667 batting average ... she was third in the state of Oklahoma and seventh in the NFHS for stolen bases in a season with 76 ... awarded National Scholar Athlete Award from the U.S. National Guard ... hit an RBI double in the Small East's 6-0 victory over the Small West in the OFSCA All-State game ... also played basketball and ran track for Hominy ... named all-conference in basketball all four years and voted team MVP all four years ... averaged 17 points per game in her career and was offered scholarships from several schools to play basketball ... was also a state qualifier in track for the long jump as well as the 400-meter and 800-meter relays ... played summer ball with the Oklahoma Babes Gold under coach Steve Bachman and Tulsa Elite Easton under coach Jeff Filali ... also recruited by Oklahoma, Missouri, Tulsa and Michigan.

Personal

Born on Nov. 18, 1989, Amy is the daughter of Mark and Laura Graham. She has two older brothers, John and Joe. Her dad, Mark, played football for Kansas State. She enjoys shopping, fishing, water sports and working out. Amy is majoring in secondary education at Oklahoma State.

Graham's Career Statistics

Year	Avg	GP-GS	AB	R	H	2B	3B	HR	RBI	TB	SLG%	BB	HBP	SO	OB%	SF	SH	SB-ATT	PO	A	E	FLD%
2010	.264	38-34	87	21	23	2	0	2	7	31	.356	11	6	19	.381	1	3	1-2	1	0	0	1.000
2011	.186	44-35	102	14	19	2	0	3	10	30	.294	13	1	30	.284	0	1	1-2	35	0	1	.972
Career	**.222**	**82-69**	**189**	**35**	**42**	**4**	**0**	**5**	**17**	**61**	**.323**	**24**	**7**	**49**	**.330**	**1**	**4**	**2-4**	**36**	**0**	**1**	**.973**

BIOGRAPHIES

Seven Women's College World Series Appearances — 1982 • 1989 • 1990 • 1993 • 1994 • 1998 • 2011

BIOGRAPHIES

Sophomore

Tarah Ettinger

Catcher
Oswego, Ill.
Oswego East High School
5-7 • Bats Right • Throws Right

Last Fall

Batted a team-high .625 in the fall season with 10 hits in 16 at-bats ... hit a double and a home run and accounted for nine runs batted in ... had an .875 slugging percentage ... went 2-for-3 against St. Gregory's with a home run and four RBIs.

as a Freshman in 2011

Played in 26 games as a freshman, starting four behind the plate and seven as the designated player ... compiled 10 hits, including a double and a home run, and had nine RBIs... hit .500 with the bases loaded ... hit a solo home run in her first collegiate at-bat against Cal State-Fullerton ... hit a bases-loaded double in the sixth inning against No. 5 Tennessee to score two, giving OSU the lead and eventually the win, advancing the Cowgirls to the Super Regionals.

Single-Game Highs

At bats	4 on two occasions
Hits	2 on two occasions
Runs	1 vs. Cal State-Fullerton (2-12-11)
RBIs	2 on two occasions
Doubles	1 vs. Tennessee (5-22-11)
Home Runs	1 vs. Cal State-Fullerton (2-12-11)
Walks	2 vs. Northern Colorado (3-12-11)

International Competition

Played for Toni Foti and the Canadian Junior National team during the summer of 2009 ... traveled to Prague and played in the Youth World Championship and took sixth place ... Played for Mark Smith and the Canadian Senior National team during the summer of 2008.

Seven Women's College World Series Appearances — 1982 • 1989 • 1990 • 1993 • 1994 • 1998 • 2011

at Oswego East High

Lettered four years under coach Danielle Lee ... was team captain for two years ... twice named all-conference ... named all-area four times ... was the *Beacon News*' Player of the Year for 2010 ... batted .487 her junior season ... played summer ball for the New Lenox Lightning Gold under coach Jim Abbott.

Personal

Born on May 13, 1992, in Halifax, Nova Scotia, Canada, Tarah is the daughter of Dawn and Roger Ettinger. She has a younger sister, Morgan. Tarah enjoys scrapbooking and coloring in her free time. She is currently majoring in physical education at Oklahoma State.

BIOGRAPHIES

Seven Women's College World Series Appearances — 1982 • 1989 • 1990 • 1993 • 1994 • 1998 • 2011

Ettinger's Career Statistics

Year	Avg	GP-GS	AB	R	H	2B	3B	HR	RBI	TB	SLG%	BB	HBP	SO	OB%	SF	SH	SB-ATT	PO	A	E	FLD%
2011	.233	26-11	43	1	10	1	0	1	9	14	.326	4	0	13	.298	0	0	0-0	31	2	0	1.000

Sophomore

Simone Freeman

Right-Handed Pitcher
Sydney, Australia
Gilroy Catholic School
6-0 • Bats Right • Throws Right

Last Fall

Played in six games during the fall season, and won both games she started ... allowed just nine hits for two earned runs, a 0.53 ERA ... struck out 52 batters in 34 innings pitched ... batted in five games as the designated player with a .286 average ... finished with four hits and a double ... went 2-for-2 against Connors State with a double while throwing five shutout innings and striking out 12 ... threw a three-hit shutout against Arkansas and struck out eight.

as a Freshman in 2011

Finished the season with a 9-8 record and a 2.53 earned run average ... threw six complete games and one shutout ... struck out 123 batters in 108 innings pitched ... allowed just three hits in six innings in a 1-0 loss against No. 14 Arizona State, the defending national champions ... threw a complete game shutout against Tulsa, allowing just four hits while striking out seven ... pitched the final inning against Florida Gulf Coast when she struck out the side ... faced just two batters over the minimum in a win over Texas Tech, striking out a career-high 14 batters while allowing a solo home run and hitting a batter.

Single-Game Highs

Innings .....7.0 on three occasions
Strikeouts .....14 vs. Texas Tech (4-17-11)

at Gilroy Catholic School

Named the Junior Female Athlete of the Year by Softball Australia for 2010 ... named the New South Wales Junior Softballer of the Year in 2009 ... lettered four years under coaches Carroll Salem and Grant Pickering ... was co-captain her senior season ... led her team to the state championship team all four years and the national championship in 2007 and 2008 ... also played soccer for three years, ran cross country for three years and competed in the triathlon for a year ... placed third in the state triathlon ... was named School Athletic Champion in 2008 and received a school Athletic Excellence Award in 2009 ... played summer ball for NSW under coaches Alan Moore, Darren Crisp and Kerrie Porter.

Personal

Born on Nov. 21, 1991, Simone is the daughter of Terry and Ross. She has a sister, Monique. Simone enjoys boxing and cycling in her free time and loves the beach. She is majoring in health promotion at Oklahoma State.

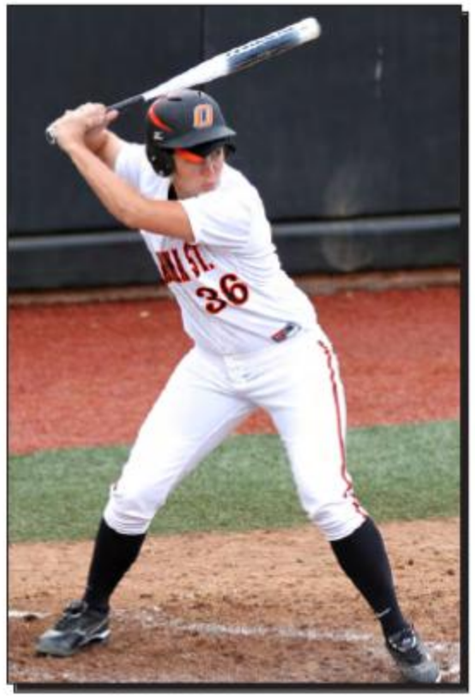

Freeman's Career OSU Statistics

Year	ERA	W-L	App	GS	CG	SHO	SV	IP	H	R	ER	BB	SO	2B	3B	HR	BF	B/Avg	WP	HBP	SFA	SHA	BK
2011	2.53	9-8	28	22	6	1	2	108.0	83	45	39	26	123	10	0	15	451	.212	8	17	5	11	1

Seven Women's College World Series Appearances — 1982 • 1989 • 1990 • 1993 • 1994 • 1998 • 2011

BIOGRAPHIES

Sophomore

Morgan Hawkins

Right-Handed Pitcher
Sugarland, Texas
Fort Bend Austin High School
5-7 • Bats Right • Throws Right

Last Fall

Started six games in the fall and finished with a 5-1 record ... struck out 25 batters in 35 innings pitched ... threw a complete-game shutout against Seminole State, allowing just four hits while striking out six ... threw five scoreless innings against Oklahoma Baptist, giving up just one hit while striking out eight.

as a Freshman in 2011

Finished the season with a 6-0 record and a 1.21 ERA ... compiled 35 strikeouts in 40-1/3 innings pitched ... threw six-shutout innings against Arkansas while striking out seven ... recorded a complete-game shutout against Northern Colorado, allowing just two hits.

Seven Women's College World Series Appearances — 1982 • 1989 • 1990 • 1993 • 1994 • 1998 • 2011

at Fort Bend Austin High

Lettered four years under coach Terri Reyna ... was team captain her senior year when she had a record of 16-9 in the circle with a 0.89 earned run average and 256 strikeouts in 149 innings pitched ... also batted .397 at the plate ... compiled a 15-6 pitching record with a 0.71 ERA and 185 strikeouts in 118 innings pitched as a junior ... had a .375 batting average her junior season ... was named first-team all-district pitcher all four years ... Was also named second-team All-Greater Houston area pitcher her junior and senior years ... played summer ball for Texas Eclipse under coach Ken Glass where she finished with an 11-2 record, a 1.07 ERA and 64 strikeouts in 59 innings pitched ... also recruited by Texas-Arlington.

Personal

Born on Feb. 14, 1992, Morgan is the daughter of Jim and Lynne Hawkins. She has an older sister, Whitney. She enjoys watching movies, reading, traveling and cooking in her spare time. Morgan is majoring in geology and earth sciences, with plans to work in the oil industry.

Single-Game Highs

Innings .....6.0 vs. Arkansas (3-30-11)
Strikeouts .....7 on two occasions

BIOGRAPHIES

Seven Women's College World Series Appearances — 1982 • 1989 • 1990 • 1993 • 1994 • 1998 • 2011

Hawkins' Career OSU Statistics

Year	ERA	W-L	App	GS	CG	SHO	SV	IP	H	R	ER	BB	SO	2B	3B	HR	BF	B/Avg	WP	HBP	SFA	SHA	BK
2011	1.21	6-0	12	8	1	1	0	40.1	39	11	7	10	35	6	0	2	169	.253	1	0	1	5	0

BIOGRAPHIES

Sophomore

Ari Morrison

Outfielder
Irvine, Calif.
Northwood High School
5-2 • Bats Left • Throws Right

Last Fall

Played in all eight games, starting five at second base and one as the designated player ... finished with a .364 average with 12 hits, including two doubles and a triple, in 33 at-bats ... scored 10 runs and compiled five RBIs ... went 5-for-8 in two games against Oklahoma Baptist with a double, a triple and five runs scored ... was 3-for-5 against Seminole State with a double and two RBIs.

as a Freshman in 2011

Started 55 games during her freshman season, 30 as the designated player and 25 in left field ... compiled a .310 batting average with 54 hits in 174 at-bats, including three doubles and two home runs ... finished with 21 RBIs and 35 runs scored ... stole 15 bases and led the team with 15 sacrifice hits ... had a perfect fielding percentage in 26 opportunities ... was a perfect 4-for-4 in the first game of the season against Cal Poly ... went 2-for-5 against Nicholls State with two home runs and five runs batted in ... her five RBIs are tied for the eighth most in a single game in school history ... she is one of just 16 players in school history to hit two HRs in one game ... scored four runs in a game against Southern, tying

for the third-most runs scored in a single game in school history ... went 3-for-4 against Iowa State with a double, two RBIs and a stolen base ... went 2-for-2 with a walk and a sacrifice hit against No. 5 Tennessee.

Seven Women's College World Series Appearances — 1982 • 1989 • 1990 • 1993 • 1994 • 1998 • 2011

at Northwood High

Lettered four years under coach Blair Ota ... was team captain her senior year ... named first-team all-league her sophomore and senior years ... was named all-city MVP and all-county team her junior year, as well as second-team all-league ... batted .417 her junior season with an on-base percentage of .468 and 17 stolen bases ... also recruited by UC Davis and Nevada-Reno ... played summer ball for the Irvine Sting under Coach Ota.

Personal

Born on Jan. 24, 1992, Ari is the daughter of Robbie and Gary Morrison. She has an older brother, Wayland. Ari enjoys watching HGTV and bowling in her spare time. She is planning on majoring in secondary education/English at Oklahoma State.

Single-Game Highs

At bats	5 vs. Nicholls (2-20-11)
Hits	4 vs. Cal Poly (2-11-11)
Runs	4 vs. Southern (2-19-11)
RBIs	5 vs. Nicholls (2-20-11)
Doubles	1 on three occasions
Home Runs	2 vs. Nicholls (2-20-11)
Walks	1 on 15 occasions
Stolen Bases	2 on two occasions

BIOGRAPHIES

Seven Women's College World Series Appearances — 1982 • 1989 • 1990 • 1993 • 1994 • 1998 • 2011

Morrison's Career Statistics

Year	Avg	GP-GS	AB	R	H	2B	3B	HR	RBI	TB	SLG%	BB	HBP	SO	OB%	SF	SH	SB-ATT	PO	A	E	FLD%
2011	.310	55-55	174	35	54	3	0	2	21	63	.362	15	0	35	.361	2	15	15-17	24	2	0	1.000

Freshman

Hannah Bowen

Second Base
St. Joseph, Ill.
St. Joseph-Ogden High School
5-6 • Bats Left • Throws Right

Last Fall

Started three games of the fall season at second base ... batted .429, going 6-for-14 with a double and a home run ... tallied seven RBIs and a .714 slugging percentage ... was 4-for-9 in two games against Seminole State with a home run and five RBIs.

at St. Joseph-Ogden High

Played for Coach Randy Wolken — the state's winningest softball coach — at St. Joseph-Ogden High School in Illinois ... drove in 97 runs during her junior season, the second-most ever by a high school player, just eight shy of the national record of 105, set in 1993 ... was a four-time All-State selection, garnering first-team honors as a junior from the *Chicago Tribune* ... holds the school record with a .565 career batting average ... batted .575 as a senior with 74 runs batted in ... hit .563 as a junior with 22 doubles and seven home runs in 72 hits ... also scored 66 runs and was 24-of-24 on stolen-base attempts ... over a two-year span, struck out just six times in 281 plate appearances ... three-time all-area and four-time all-conference ... led her team to four regional championships ... Spartans finished 32-6 her senior season and lost in the sectional finals.

Personal

Born April 29, 1993, Hannah is the daughter of Kathy and Terry Bowen. She is majoring in early childhood education and minoring in Spanish at Oklahoma State.

Seven Women's College World Series Appearances — 1982 • 1989 • 1990 • 1993 • 1994 • 1998 • 2011

Junior

Stephanie Brewer

First Base
Broken Arrow, Okla.
Broken Arrow High School
University of Arkansas
5-6 • Bats Right • Throws Right

Last Fall

Did not compete during the fall season.

at Arkansas

Played in 41 games, starting 36 as a sophomore at Arkansas ... batted .162 with 17 hits in 105 at-bats ... hit three doubles and a home run ... also recorded six RBIs and three runs scored ... had a .970 fielding percentage in 199 chances in the field ... went 2-for-4 with a double, a home run and four runs batted in against Utah ... played 32 games with 21 starts as a freshman ... batted .210 with 13 hits in 62 at-bats ... hit two doubles and a home run ... knocked in 12 runs while scoring six ... had a perfect fielding percentage in 146 opportunities, all at first base ... had a breakout performance at the Arkansas Invitational, going 5-for-12 with a double and four RBIs ... drove in the game-winning run in the series opener with Georgia on a sacrifice fly in the eighth inning ... went 2-for-3 with a pair of singles in the Razorbacks' 6-1 win over Memphis.

at Broken Arrow High

Was a four-year starter at Broken Arrow High School ... she capped her high school career by helping her team win the Oklahoma Class 6A State Championship in 2008, connecting on a home run in the championship game ... it was the second state championship for the Tigers as they also claimed the 2006 title while she was a part of the program ... was named to the Large East All-State team at first base and first-team all-region in 2008 ... was a two-time all-Frontier Valley Conference selection and a *Tulsa World* all-Metro pick ... her senior season stats included a .392 batting average, 14 doubles, four home runs, three triples and 27 runs batted in ... she also had a .988 fielding percentage at first base ... team won four regional titles and three Frontier Valley Conference championships ... Broken Arrow set four high school records for most wins, most consecutive wins, most doubles and most home runs in a single season.

Personal

Born May 2, 1991, Stephanie is the daughter of Stephen and Kellie Brewer. Her cousin, Justin Worley, also attended OSU. Stephanie is majoring in health education and promotion at Oklahoma State.

Brewer's Career Statistics ***(at Arkansas***

Year	Avg	GP-GS	AB	R	H	2B	3B	HR	RBI	TB	SLG%	BB	HBP	SO	OB%	SF	SH	SB-ATT	PO	A	E	FLD%
2010	.210	32-21	62	6	13	2	0	1	12	18	.290	2	0	15	.227	2	1	2-3	140	6	0	1.000
2011	.162	41-36	105	3	17	3	0	1	6	23	.219	7	1	35	.221	0	1	0-0	184	9	6	.970
Career	**.180**	**73-57**	**167**	**9**	**30**	**5**	**0**	**2**	**18**	**41**	**.246**	**9**	**1**	**50**	**.223**	**2**	**2**	**2-3**	**324**	**15**	**6**	**.983**

Seven Women's College World Series Appearances — 1982 • 1989 • 1990 • 1993 • 1994 • 1998 • 2011

BIOGRAPHIES

Junior

Samantha Chrisman

Utility
Tulsa, Okla.
Memorial High School
Northeastern Oklahoma A&M
5-5 • Bats Right • Throws Right

Last Fall

Played in seven of the fall games, starting four at catcher ... finished with four hits, three RBIs and three walks ... batted .267 with a .389 on-base percentage ... went 2-for-4 against Oklahoma Baptist with an RBI and a run scored.

at Northeastern Oklahoma A&M College

Was the best offensive player for Northeastern Oklahoma A&M College in Miami, leading the Lady Norse to the NJCAA Division I Tournament in 2011 ... was named a first-team All-Region 2 selection ... batted .437 with 15 home runs, 14 doubles and two triples ... also led the team with 66 runs scored and 72 RBIs ... team finished 49-13 and No. 13 in the final NJCAA poll ... won the regional championship with a 10-5 victory over Connor State ... hit a two-run home run in the first round of the NJCAA Tournament, leading NEO to a win over Volunteer State ... went 4-for-9 in three games at the tournament with five RBIs and three runs ... received the NJCAA Superior Academic Achievement Award as a sophomore ... batted .387 with 11 home runs as a freshman at NEO ... also had 47 RBIs and 37 runs scored ... NEO lost to Seminole State in the regional finals in 2010 ... team finished No. 19 in the final NJCAA poll with a 43-12 record.

at Memorial High

Lettered all four seasons at Memorial High School under coaches Sandy Farrell and Andy Rice ... was a member of the Large East squad at the All-State games ... was named first-team All-Region 7, as well as all-conference and All-Metro as a senior ... batted .414 her senior season ... played travel ball with the Oklahoma Rage and the Oklahoma Thunder ... her coach with the Oklahoma Thunder, Don Bianchi, coached Team USA in 1984 and is the father of former Cowgirl Shirley Bianchi ... Samantha also played on a Native American travel team, the Oklahoma Diamond Backs.

Personal

Born April 5, 1991, Samantha is the daughter of Jeff Chrisman and Tammie & Jerry Bowman. She has a brother, Wess, who plays football at Tulsa Memorial. Samantha is Native American (Cherokee and Choctaw) and is a member of the Fellowship of Christian Athletes and Psychology Club. In high school, she was a member of the Latin Club, the Yearbook Club and Student Council, and was ranked in the top 25 of her class. Samantha volunteered for the Feed the Hunger program. She is majoring in sports psychology at Oklahoma State.

Seven Women's College World Series Appearances — 1982 • 1989 • 1990 • 1993 • 1994 • 1998 • 2011

Freshman

Shelby Davis

Outfielder
Goddard, Kan.
Goddard High School
5-7 • Bats Left • Throws Right

BIOGRAPHIES

Last Fall

Played in all eight fall games and started four in centerfield ... batted .462, with 12 hits in 26 at-bats ... scored 13 runs and was a perfect 9-for-9 on stolen bases ... went 2-for-3 against St. Gregory's with two stolen bases and three runs scored ... was 3-for-5 against Oklahoma Baptist with an RBI, two stolen bases and two runs scored.

at Goddard High

Participated in the 2010 USA Softball Junior Women's National Team selection camp ... was named the Kansas Gatorade Player of the Year in 2011 ... was a three-time Class 6A first-team All-State selection (2009, 2010, 2011) ... a three-time All-Metro pick by *The Wichita Eagle* ... batted .538 with three home runs, 40 runs scored, 20 RBIs and 37 stolen bases as a senior ... led the Lions to a 23-2 record and a third-place finish at the Class 6A state tournament ... recorded at least one hit and one run in 24 of Goddard's 25 games, with 20 multi-hit games and 14 multi-run contests ... was also recruited by Arizona and Arkansas.

Personal

Born Feb. 7, 1993, Shelby is the daughter of Brenna and Jay Davis. She has an older sister, Bailey. Shelby is undecided on her major at Oklahoma State.

Seven Women's College World Series Appearances — 1982 • 1989 • 1990 • 1993 • 1994 • 1998 • 2011

BIOGRAPHIES

Freshman

Gessenia DeLaCruz

Third Base
Houston, Texas
Lamar High School
5-5 • Bats Right • Throws Right

Last Fall

Started all eight games of the fall season at third base ... finished with nine hits, including two doubles and two home runs ... batted .273 with a .515 slugging percentage ... had 12 RBIs and 13 runs scored ... went 2-for-5 against Oklahoma Baptist with a double, an RBI and four runs scored ... was 3-for-5 against Rogers State with a double and a run scored.

at Lamar High

Was a four-time first-team All-District 20-5A selection ... earned third-team All-State honors in Class 5A by the Texas Sports Writers Association as a senior ... batted .573 with 47 hits in 82 at-bats as a senior ... compiled 17 doubles, eight home runs and three triples for a 1.049 slugging percentage ... scored 38 runs and had 46 RBIs ... her team finished second in District 20-5A and fell in the Bi-district finals ... batted .493 as a junior for Lamar High School.

Personal

Born June 14, 1993, Gessenia is the daughter of Randy and Wendy DeLaCruz ... she has two younger sisters, Sarah and Erica ... Gessenia is undecided on her major at Oklahoma State.

Seven Women's College World Series Appearances — 1982 • 1989 • 1990 • 1993 • 1994 • 1998 • 2011

Freshman

Taylor Woodall

Catcher
Meeker, Okla.
Meeker High School
5-5 • Bats Right • Throws Right

Last Fall

Played in six fall games and started two at catcher ... had three hits in 15 at-bats, good for a .200 average ... also knocked in two runs ... had a perfect fielding percentage in 30 opportunities ... went 1-for-2 against Arkansas with an RBI.

at Meeker High

Was named All-State, all-region and 66 Conference Most Valuable Player her sophomore, junior and senior seasons ... was a member of the Middle East All-State team in 2010 ... was also all-conference her freshman year ... was named honorable mention all-Little City as a sophomore and second-team all-Little City as a junior ... is the Meeker High School single-season and career record holder for home runs and RBIs ... led her team to district championships all four seasons, as well as regional championships her sophomore and senior years ... her team made the Class 3A state quarterfinals her sophomore and senior seasons ... batted .389 with a .809 slugging percentage and a .444 on-base percentage as a senior ... finished the year with nine home runs and 43 RBIs ... was also named all-conference in basketball as a junior ... also recruited by Oklahoma, Auburn and Arkansas.

Personal

Born Oct. 8, 1992, Taylor is the daughter of Allen and Lisa Woodall. She has two older sisters, Mandy McGinnis and Jackie Horton, and an older brother, A.J. Woodall. Her father played football at East Central in Ada, and her brother currently plays football at Fort Hays State. Taylor was involved in the National Honor Society, Student Council and Oklahoma Honor Society in high school. She enjoys playing basketball, reading and watching movies in her free time. Taylor is undecided on her major at Oklahoma State.

BIOGRAPHIES

Seven Women's College World Series Appearances — 1982 • 1989 • 1990 • 1993 • 1994 • 1998 • 2011

Head Coach

Rich Wieligman

Lubbock Christian '85

173-116 • Sixth Season at Oklahoma State

Three NCAA Tournament Appearances
2011 Knoxville Regional Champions
2011 Stillwater Super Regional Champions
2011 Women's College World Series Appearance

In a span of just five seasons, head coach Rich Wieligman returned Oklahoma State Cowgirl Softball back to elite status, leading OSU to its seventh Women's College World Series appearance in 2011. It is the defining moment in an impressive coaching career.

Entering his sixth season as the head softball coach at Oklahoma State University, now that he has returned the Cowgirl program to national prominence, Wieligman wants to keep it there. OSU finished eighth in both the NFCA Coaches poll and the USA Softball poll.

Last season, Wieligman led the Cowgirls to the NCAA Tournament for the third-consecutive season, a feat that had not been accomplished since 1998 when OSU appeared in its 11th-straight NCAA Tournament. Oklahoma State went 40-22 and swept through the Knoxville Regional of the NCAA Tournament. After winning the Stillwater Super Regional two games to one over Houston, it was on to OKC.

In 2010, the Cowgirls also achieved a 40-win season for the first time since '98. With its 44-16 record, Oklahoma State recorded its best season since 1994. Included in OSU's wins that year were two victories over 11th-ranked Oklahoma and a pair of wins over No. 4 Missouri in Columbia.

When Oklahoma State moved into the top 25 of the NFCA Coaches Poll during the first week of March of 2010, it was the first time OSU had been ranked in seven seasons. The Cowgirls were ranked as high as No. 7 in late April, OSU's highest ranking since a No. 4 national ranking in March of 1998.

In 2009, Wieligman returned the Cowgirls to the NCAA Tournament, a goal that OSU had achieved just twice since its Women's College World Series appearance in 1998. Oklahoma State advanced to the regional finals in Tallahassee, defeating 16th-ranked Florida State twice on their home field.

During the 2008 slate, the Cowgirls went 4-4 against ranked teams, including a 6-5 win over No. 4 Texas A&M late in the season. OSU swept 18th-ranked Baylor and also defeated No. 15 Washington.

Despite a losing record in his first year at the helm of the Cowgirls, Wieligman showed glimpses of what has already become commonplace at OSU under his direction. In just his ninth game as a head coach, the Cowgirls handed ninth-ranked UCLA an 8-1 loss at the Louisville Slugger Desert Classic in Las Vegas. In all, 15 of OSU's 33 losses in his inaugural season were to teams ranked in the top 16 of the national polls.

Wieligman came to Oklahoma State after serving the previous four seasons as the hitting coordinator under Jo Evans at Texas A&M.

He spent a great deal of time in the Big 12's South Division, having also served as an assistant coach at Baylor and Texas Tech, but he really made a name for himself in College Station. His success with the Aggie softball program put his name at the top of the OSU coaching search, and after a conversation with Mike Candrea, the head coach for the

Seven Women's College World Series Appearances — 1982 • 1989 • 1990 • 1993 • 1994 • 1998 • 2011

Arizona Wildcats and the USA National Team, OSU athletic director Mike Holder knew who the next softball coach would be at Oklahoma State.

In Wieligman's first season at A&M in 2003, the Aggies slugged a school-record 55 home runs. He helped guide the Aggies to a .336 team batting average -- tops in the country -- in 2005. The Aggies went 47-10 during that season and were eliminated in the Super Regionals, a round shy of qualifying for the Women's College World Series.

Wieligman had a successful playing career, first in professional baseball and then fastpitch softball. He signed with the Philadelphia Phillies as an undrafted free agent in 1985. The Kansas City, Mo., native reached as high as the Triple-A level in the Detroit Tigers organization.

Prior to his stint in the professional ranks, Wieligman was a successful collegiate player, garnering All-America status at Lubbock Christian in 1984. This came a year after he helped lead the Chaparrals to the NAIA National Championship in 1983.

Wieligman spent a year playing professionally in Japan, but quickly returned to the United States where he decided to pursue coaching. His coaching career began where his collegiate career ended, at Lubbock Christian. The Chaparrals reached the NAIA World Series in 1991, but Wieligman still had a desire to compete and turned to fastpitch softball.

He joined DR Engine based out of Odessa, Texas, and he was an instant star. DR Engine won national championships in 1995 and 1997, with Wieligman being named the MVP of the 1995 ASA National Tournament. He also earned ASA All-America status in 1997.

With his experience in both baseball and softball, Paula Young hired Wieligman at Baylor in 1999, where he served two years as an assistant coach. The Lady Bears went 57-55 in those two seasons before he returned to Lubbock.

Bobby Reeves brought Wieligman to Texas Tech for the 2001 season. The Red Raiders went 37-24 in his first season at the school and were selected for an NCAA regional. He spent a second season at Tech before leaving for his third Big 12 destination at Texas A&M.

It was at Texas A&M where Wieligman began to surface as a coaching commodity. The Aggies had a winning record all four seasons he was there, and the Aggie offense set several school records under his guidance.

Wieligman was hired at Oklahoma State on June 16, 2006. He received his bachelor's degree in education business/physical education from Lubbock Christian in 1985.

Wieligman was born on Oct. 21, 1962. He is married to the former Jill Hodge. The couple has two children: a daughter, Ashby, a sophomore at Texas Tech; and a son, Ryan, a freshman at Stillwater Junior High.

Year	School	Position	Record
1999	Baylor	Assistant	30-25
2000	Baylor	Assistant	27-30
2001	Texas Tech	Assistant	37-24
2002	Texas Tech	Assistant	13-40
2003	Texas A&M	Assistant	38-22
2004	Texas A&M	Assistant	33-22
2005	Texas A&M	Assistant	47-10
2006	Texas A&M	Assistant	34-19
2007	Oklahoma State	Head Coach	25-33
2008	Oklahoma State	Head Coach	26-25
2009	Oklahoma State	Head Coach	36-22
2010	Oklahoma State	Head Coach	44-16
2011	Oklahoma State	Head Coach	42-20
Five Seasons as a head coach			**173-116**
13 Seasons as a Division I coach			**432-308**

Assistant Coach
Clarisa Crowell

Virginia Tech '02

Sixth Season at Oklahoma State

Three NCAA Tournament Appearances
2011 Knoxville Regional Champions
2011 Stillwater Super Regional Champions
2011 Women's College World Series Appearance

Clarisa Crowell enters her sixth season as a member of the Cowgirl coaching staff, working primarily with the pitching staff. She has been an instrumental part of Oklahoma State's return to national prominence, including last year's trip to the Women's College World Series.

In five seasons, the Cowgirl pitching staff has shown dramatic improvement. The season before Crowell's arrival at OSU, the Cowgirls had a 3.92 earned run average and allowed a .284 batting average to the opponents. The staff has consistently improved during Crowell's tenure. In 2011, Oklahoma State's ERA dropped to 2.18 and the opponents were hitting just .201 at the plate.

More importantly, OSU's pitchers are receiving recognition for their accomplishments. In 2011, both Cowgirl starters were named to the All-Midwest Regional team, with senior Anna Whiddon and freshman Kat Espinosa both garnering second-team accolades. It's the first time since 2003 that a Cowgirl pitcher has been named All-Region, and the first time since 1994 that two OSU pitchers were honored. This past season, Espinosa was named All-Big 12 First Team.

Crowell is primarily responsible for the pitching staff, but also works with the Cowgirl catchers. Since Crowell's arrival in Stillwater, two catchers have been named All-Big 12 — Courtney Totte was named All-Big 12 First Team in 2007 and Sam Heinlein was All-Big 12 Second Team in 2009. Totte was also a third-team All-American in `07. Crowell's administrative duties include the management of team equipment, assistance with recruiting activities, organization of team functions, as well as game and practice preparation. Crowell also assists with the development of OSU's camps/clinics.

In her one season at Syracuse in 2006, the Orange had four players earn all-region status and five players were named all-conference. Syracuse finished fourth in the Big East, led by All-American and Big East Player of the Year Alexis Switenko, and Tonye McCorkle, the Big East Co-Rookie of the Year.

Crowell was an asset for coach Roanna Brazier at Ohio University, where she began her coaching career as a graduate assistant before achieving an assistant coaching position in 2005. Crowell assisted the coach in all phases of the game, including pitching, hitting and defense.

As a player at Virginia Tech, Crowell was a three-time all-conference selection. She earned her first honor as a freshman in the Atlantic-10 as a pitcher and third baseman. She again earned all-conference honors as a sophomore outfielder and pitcher, showing her versatility on defense. She moved back to the infield her senior season and was named second-team All-Big East, hitting .367 on the year.

Crowell was also named first-team all-region and was voted Tech's best offensive player. She was named Virginia all-state three times and became the first player in history to earn the honor at two different positions. She also worked in the VT athletic department as a student-athlete mentor and tutor.

Crowell ranks among the Hokies' all-time greats. She holds the school record with a 72.2 winning percentage on the mound, and she is second all-time in earned run average, strikeouts, wins, starts, innings pitched, appearances, complete games and shutouts.

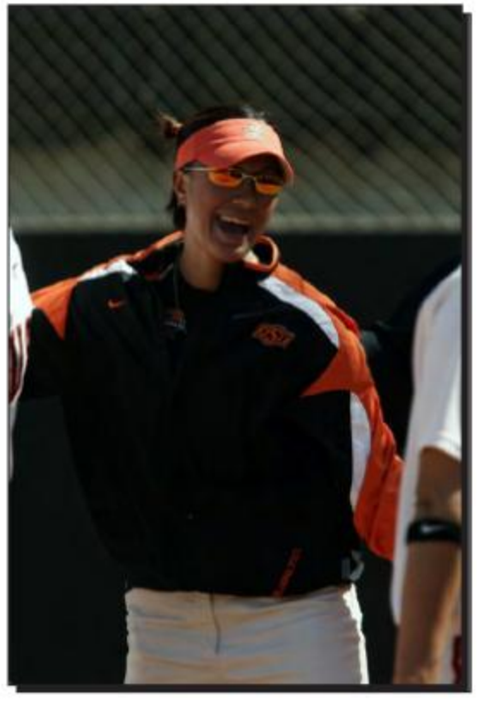

In 2001, Crowell played Women's Major Ball for the Illinois Decatur Twisters. The Twisters competed in several tournaments, including the Canada Cup, and tied for fourth place in the National Tournament. Crowell has served as a long-time clinician, working many clinics and camps since as early as her high school career.

Crowell graduated from Virginia Tech in 2002 with a bachelor's degree in psychology. She earned a master's degree from Ohio in recreation and sports sciences, graduating Magna Cum Laude.

The Crowell File

Assistant Coach	Oklahoma State	2007-12
Assistant Coach	Syracuse	2006
Assistant Coach	Ohio	2005
Graduate Assistant	Ohio	2003-04

Assistant Coach

Tom Gray

Cal State-Northridge '86

Fourth Season at Oklahoma State

Three NCAA Tournament Appearances
2011 Knoxville Regional Champions
2011 Stillwater Super Regional Champions
2011 Women's College World Series Appearance

Tom Gray, a former co-head coach at the University of Illinois-Chicago, enters his fourth season as an assistant coach for Oklahoma State's Cowgirl softball team.

There's no denying that Gray's arrival in Stillwater has had a direct impact on Oklahoma State's success the past two seasons. Since he made the trek from Chicago to Stillwater, OSU has made three-straight NCAA Tournament appearances, including last year's appearance in the Womens' College World Series. It was OSU's first since 1998 and seventh overall.

Gray completed his seventh season as co-head coach for the UIC Flames with Sarah O'Malley-Fisher in 2008. The duo compiled a 216-208 overall record and won four Horizon League regular-season championships. The Flames had three 40-win seasons during their tenure, won the Horizon League Tournament title in 2004 and made NCAA Regional appearances in both 2002 and 2004.

Seven Women's College World Series Appearances — 1982 • 1989 • 1990 • 1993 • 1994 • 1998 • 2011

Gray has coached four All-Americans and 10 All-Region honorees, as well as four conference Players of the Year, two league Pitchers of the Year, and 15 All-Horizon League first-team members during his nine years at UIC.

Gray joined the staff at UIC under then-head coach Mike McGovern in 2000. He helped lead the Flames to a 52-25 record that season as UIC won both the Mid-Continent Conference regular season and tournament titles. A year later, the Flames once again won the MCC Tournament and advanced to the NCAA Regional for the fourth-consecutive season.

Prior to his move to Chicago, Gray was head coach at Crossroads High School in Santa Monica, Calif., where he led his team to nine league championships, winning every season from 1990-98. During that span, he was named the California Interscholastic Federation Coach of the Year three times, earning the honor in 1992, 1993 and 1996.

While at Crossroads, Gray was also an assistant coach for the Orange County Batbusters, an ASA 18-under gold team. With the Batbusters, he helped the team garner mention as one of the top programs in the nation, winning the Gold National Championship in 1997 and finishing second in 1998.

Accompanying his impressive coaching resumé, Gray has also established a sterling repuation as an educator. He taught at the high school level for 10 years and served as the assistant athletics director at Crossroads from 1992-93.

Gray received his bachelor of arts degree in physical education from Cal State-Northridge in 1986. He and his wife Tammy have five children: Dustin, Caitlin, Jessica, Drew and Abigail.

The Gray File

Assistant Coach	Oklahoma State	2009-12
Co-Head Coach	Illinois-Chicago	2002-08
Assistant Coach	Illinois Chicago	2000-01

Seven Women's College World Series Appearances — 1982 • 1989 • 1990 • 1993 • 1994 • 1998 • 2011

Cowgirl Softball
Support Staff

Haley Hayton
Director of Softball Operations

Haley Hayton enters her first season as the director of softball operations at Oklahoma State. She is no stranger to working in OSU athletics, as she spent three years as a student assistant for the Cowboy Basketball program.

As the director of operations, Hayton coordinates all team travel arrangements, as well as organize all special events, including banquets, senior day and alumni reunions. She also serves as tournament director for the Mizuno Classic and is the camp director for all softball camps/clinics.

Hayton manages the On-Deck Club, an organization created to help with donations to the Cowgirl Softball program. She also communicates and maintains relations with OSU softball alumni through various social media outlets.

A 2011 magna cum laude graduate of Oklahoma State, Hayton received her bachelor's degree in agricultural business, with a minor in both marketing and sports management.

Hayton enjoys spending time with her family, including a multitude of nieces and nephews. She spends her free time play sports, baking and crafting. Haley is engaged to be married to Wesley Brorsen on July 14, 2012.

Callye Williams
Strength & Conditioning Coach

Callye Williams enters her first season as the strength and conditioning coach for the Cowgirl softball team. She joined the Oklahoma State strength and conditioning staff in July of 2011.

Williams is primarily responsible for planning and implementing the annual training of the softball and soccer teams at OSU while supervising the annual training of the equestrian team.

Prior to her arrival in Stillwater, Williams served as the senior assistant strength and conditioning coach at James Madison in Virginia for three years, working with nearly all of the Olympic sports teams and overseeing the intern program.

A former softball player at Mississippi State, Williams holds certifications from the Collegiate Strength and Conditioning Coaches Association, the National Strength and Conditioning Association and the United States Weightlifting Association.

Cowgirl Softball
Support Staff

Nate Hoffmeier
Graduate Assistant Athletic Trainer

Kasey Blevins
Media Relations Contact

Ashley Boyd
Student Manager

Jake Wilkerson
Student Manager

Seven Women's College World Series Appearances — 1982 • 1989 • 1990 • 1993 • 1994 • 1998 • 2011

2011 Results

Game date		Opposing team	Score	R-H-E	R-H-E	Innings	Overall	Big 12	Pitcher of record	Attn	Time
+ Feb 11, 2011	vs	Cal Poly	W 10-2	10-13-4	2-5-0	6	1-0-0	0-0-0	Espinosa, K. (W 1-0)	209	2:17
+ Feb 11, 2011	at	Arizona State	0-1 L	0-2-0	1-3-0	7	1-1-0	0-0-0	Freeman, S. (L 0-1)	0	1:36
+ Feb 12, 2011	vs	Cal State-Fullerton	W 12-1	12-8-0	1-3-2	5	2-1-0	0-0-0	Freeman, S. (W 1-1)	0	1:15
+ Feb 12, 2011	vs	Northwestern	W 5-4	5-10-1	4-6-2	(10)	3-1-0	0-0-0	Espinosa, K. (W 2-0)	0	2:27
+ Feb 13, 2011	vs	Utah	W 5-3	5-7-1	3-6-0	7	4-1-0	0-0-0	Freeman, S. (W 2-1)	0	1:55
~ Feb 18, 2011	vs	LSU	W 5-3	5-7-0	3-6-0	7	5-1-0	0-0-0	Espinosa, K. (W 3-0)	0	1:34
~ Feb 18, 2011	at	Houston	2-3 L	2-4-1	3-2-1	7	5-2-0	0-0-0	Freeman, S. (L 2-2)	0	1:25
~ Feb 19, 2011	vs	Southern	W 13-3	13-18-0	3-8-2	6	6-2-0	0-0-0	Hawkins, M. (W 1-0)	0	1:40
~ Feb 19, 2011	vs	Nicholls	W 7-6	7-14-0	6-6-0	(10)	7-2-0	0-0-0	Espinosa, K. (W 4-0)	0	2:10
~ Feb 20, 2011	vs	Nicholls	W 12-3	12-16-1	3-4-4	7	8-2-0	0-0-0	Freeman, S. (W 3-2)	0	1:57
¢ Feb 24, 2011	vs	UC Santa Barbara	W 9-1	9-7-0	1-2-1	5	9-2-0	0-0-0	Freeman, S. (W 4-2)	0	1:39
¢ Feb 24, 2011	vs	Georgia	W 1-0	1-5-0	0-3-0	7	10-2-0	0-0-0	Espinosa, K. (W 5-0)	231	2:03
¢ Feb 25, 2011	vs	Fresno State	3-4 L	3-4-0	4-6-0	7	10-3-0	0-0-0	Freeman, S. (L 4-3)	150	1:25
¢ Feb 26, 2011	vs	Massachusetts	W 5-0	5-8-1	0-5-3	7	11-3-0	0-0-0	Espinosa, K. (W 6-0)	0	2:10
¢ Feb 26, 2011	vs	Long Beach State	W 5-3	5-9-2	3-6-0	7	12-3-0	0-0-0	Espinosa, K. (W 7-0)	0	1:45
Mar 02, 2011	at	Tulsa	W 2-0	2-8-0	0-4-0	7	13-3-0	0-0-0	Freeman, S. (W 5-3)	684	1:38
ƒ Mar 04, 2011		ILLINOIS-CHICAGO	W 1-0	1-6-1	0-3-0	7	14-3-0	0-0-0	Espinosa, K. (W 8-0)	123	1:27
ƒ Mar 05, 2011	vs	Auburn	3-4 L	3-5-4	4-5-1	7	14-4-0	0-0-0	Espinosa, K. (L 8-1)	0	2:03
ƒ Mar 05, 2011	vs	Oklahoma	0-7 L	0-5-0	7-9-3	7	14-5-0	0-0-0	Espinosa, K. (L 8-2)	948	2:08
ƒ Mar 06, 2011		AUBURN	W 3-2	3-7-0	2-1-0	7	15-5-0	0-0-0	Espinosa, K. (W 9-2)	153	1:28
Mar 09, 2011		WICHITA STATE	W 10-1	10-9-0	1-5-2	5	16-5-0	0-0-0	Freeman, S. (W 6-3)	100	1:28
µ Mar 11, 2011		MINNESOTA	W 9-0	9-12-1	0-4-2	7	17-5-0	0-0-0	Espinosa, K. (W 10-2)	157	1:51
µ Mar 11, 2011		NORTHERN IOWA	W 7-0	7-5-0	0-3-3	7	18-5-0	0-0-0	Freeman, S. (W 7-3)	157	1:31
µ Mar 12, 2011		NORTHERN COLORADO	W 8-0	8-9-1	0-2-0	5	19-5-0	0-0-0	Hawkins, M. (W 2-0)	221	1:28
µ Mar 12, 2011		NORTHERN COLORADO	W 6-0	6-8-0	0-2-1	7	20-5-0	0-0-0	Odom, S. (W 1-0)	110	1:30
µ Mar 13, 2011		MINNESOTA	0-1 L	0-3-0	1-3-1	7	20-6-0	0-0-0	Freeman, S. (L 7-4)	125	1:51
$ Mar 18, 2011	vs	Kent State	W 8-0	8-12-0	0-2-0	6	21-6-0	0-0-0	Espinosa, K. (W 11-2)	0	1:43
$ Mar 18, 2011	vs	Florida Atlantic	W 8-2	8-11-1	2-7-3	7	22-6-0	0-0-0	Hawkins, M. (W 3-0)	0	1:48
$ Mar 19, 2011	vs	Florida Gulf Coast	W 10-1	10-12-0	1-5-0	5	23-6-0	0-0-0	Hawkins, M. (W 4-0)	0	1:52
$ Mar 19, 2011	at	South Florida	W 9-5	9-11-1	5-5-3	7	24-6-0	0-0-0	Espinosa, K. (W 12-2)	0	2:09
$ Mar 20, 2011	vs	Rutgers	W 10-2	10-13-1	2-5-2	6	25-6-0	0-0-0	Hawkins, M. (W 5-0)	0	1:42
Mar 22, 2011	at	Missouri State	W 1-0	1-7-1	0-4-2	(8)	26-6-0	0-0-0	Espinosa, K. (W 13-2)	179	1:59
Mar 23, 2011		NORTH TEXAS	W 9-5	9-10-1	5-6-2	7	27-6-0	0-0-0	Espinosa, K. (W 14-2)	175	2:00
* Mar 26, 2011	at	Iowa State	3-4 L	3-8-0	4-5-2	7	27-7-0	0-1-0	Espinosa, K. (L 14-3)	168	1:50
* Mar 27, 2011	at	Iowa State	W 15-1	15-16-0	1-6-2	5	28-7-0	1-1-0	Freeman, S. (W 8-4)	151	1:51
Mar 30, 2011		ARKANSAS	W 1-0	1-6-1	0-5-2	(8)	29-7-0	1-1-0	Espinosa, K. (W 15-3)	150	1:45
* Apr 02, 2011		TEXAS	3-6 L	3-6-1	6-13-1	7	29-8-0	1-2-0	Freeman, S. (L 8-5)	448	1:57
* Apr 03, 2011		TEXAS	0-10 L	0-3-2	10-12-2	6	29-9-0	1-3-0	Espinosa, K. (L 15-4)	231	1:50
Apr 05, 2011		MISSOURI STATE	W 10-2	10-13-0	2-4-3	6	30-9-0	1-3-0	Hawkins, M. (W 6-0)	127	1:32
* Apr 09, 2011		KANSAS	W 3-2	3-8-0	2-2-0	7	31-9-0	2-3-0	Espinosa, K. (W 16-4)	282	1:45
* Apr 10, 2011		KANSAS	W 4-3	4-8-0	3-8-1	7	32-9-0	3-3-0	Odom, S. (W 2-0)	204	2:06
* Apr 13, 2011	at	Oklahoma	1-5 L	1-3-0	5-7-0	7	32-10-0	3-4-0	Espinosa, K. (L 16-5)	1004	1:43
* Apr 16, 2011		TEXAS TECH	W 2-1	2-6-0	1-5-1	(8)	33-10-0	4-4-0	Espinosa, K. (W 17-5)	458	1:46
* Apr 17, 2011		TEXAS TECH	W 7-1	7-10-0	1-1-2	7	34-10-0	5-4-0	Freeman, S. (W 9-5)	187	1:33
Apr 19, 2011	at	Wichita State	2-4 L	2-5-1	4-8-0	7	34-11-0	5-4-0	Odom, S. (L 2-1)	266	1:46
* Apr 22, 2011	at	Baylor	W 4-2	4-7-0	2-8-2	7	35-11-0	6-4-0	Espinosa, K. (W 18-5)	1074	1:56
* Apr 23, 2011	at	Baylor	W 5-1	5-5-0	1-5-1	(9)	36-11-0	7-4-0	Espinosa, K. (W 19-5)	1202	2:23
* Apr 27, 2011		OKLAHOMA	W 2-1	2-3-0	1-5-0	7	37-11-0	8-4-0	Espinosa, K. (W 20-5)	458	1:44
* Apr 30, 2011		MISSOURI	0-5 L	0-1-2	5-7-0	7	37-12-0	8-5-0	Espinosa, K. (L 20-6)	250	1:33
* May 07, 2011	at	Texas A&M	2-4 L	2-6-0	4-3-0	7	37-13-0	8-6-0	Odom, S. (L 2-2)	1082	1:31
* May 08, 2011	at	Texas A&M	3-7 L	3-5-1	7-6-1	7	37-14-0	8-7-0	Freeman, S. (L 9-6)	901	1:48
* May 12, 2011		MISSOURI	1-5 L	1-4-3	5-6-1	7	37-15-0	8-8-0	Freeman, S. (L 9-7)	110	1:42
* May 14, 2011	at	Nebraska	3-4 L	3-5-1	4-6-0	7	37-16-0	8-9-0	Espinosa, K. (L 20-7)	372	2:01
* May 15, 2011	at	Nebraska	1-3 L	1-4-0	3-3-2	7	37-17-0	8-10-0	Freeman, S. (L 9-8)	377	1:44
& May 20, 2011	vs	Georgia Tech	W 2-1	2-6-1	1-4-0	7	38-17-0	8-10-0	Espinosa, K. (W 21-7)	1649	1:58
& May 21, 2011	at	Tennessee	W 6-1	6-8-1	1-9-1	7	39-17-0	8-10-0	Espinosa, K. (W 22-7)	1649	2:10
& May 22, 2011	at	Tennessee	W 6-5	6-7-0	5-8-2	7	40-17-0	8-10-0	Odom, S. (W 3-2)	1649	2:03
# May 27, 2011		HOUSTON	W 3-0	3-6-1	0-10-0	7	41-17-0	8-10-0	Espinosa, K. (W 23-7)	536	1:55
# May 28, 2011		HOUSTON	0-1 L	0-3-1	1-4-0	7	41-18-0	8-10-0	Espinosa, K. (L 23-8)	544	1:45
# May 28, 2011		HOUSTON	W 6-5	6-7-0	5-8-0	7	42-18-0	8-10-0	Odom, S. (W 4-2)	544	2:04
∂ June 2, 2011	vs	Baylor	0-1 L	0-3-0	1-4-2	(8)	42-19-0	8-10-0	Espinosa, K. (L 23-9)	7280	2:05
∂ June 4, 2011	vs	California	2-6 L	2-6-1	6-10-0	7	42-20-0	8-10-0	Espinosa, K. (L 23-10)	0	1:57

*+ Kajikawa Classic, Phoenix, Ariz.; ~ Hilton Houston Plaza Classic, Houston, Texas.; ¢ Cathedral City Classic, Palm Springs, Calif.; ƒ The Preview Featuring Bedlam, Oklahoma City, Okla.; µ Mizuno Classic, Stillwater, Okla.; $ USF-The Game Tournament, Tampa, Fla.; * Big 12 Conference game; & NCAA Regional Tournament, Knoxville, Tenn.; # NCAA Super Regional, Stillwater, Okla.; ∂ Women's College World Series, Oklahoma City, Okla.*

2011 Batting Statistics

Overall

##	Player	AVG	GP-GS	AB	R	H	2B	3B	HR	RBI	TB	SLG%	BB	HBP	SO	GDP	OB%	SF	SH	SB-ATT
21	Hamilton, Alysia	.403	62-62	186	48	75	17	0	6	39	110	.591	24	3	20	1	.466	5	4	0-1
2	Gearhart, Mariah	.344	61-61	183	52	63	6	1	2	13	77	.421	20	23	35	0	.465	2	5	36-38
8	Garcia, Chelsea	.333	62-62	180	33	60	7	0	12	55	103	.572	23	1	32	3	.406	3	6	8-10
24	Ward, Julie	.322	62-62	183	42	59	14	1	11	46	108	.590	25	3	38	0	.410	1	6	1-1
4	Morrison, Ari	.310	55-55	174	35	54	3	0	2	21	63	.362	15	0	35	0	.361	2	15	15-17
14	Brown, Tamara	.282	61-61	177	21	50	12	0	2	25	68	.384	16	2	16	2	.347	1	6	2-2
87	Ettinger, Tarah	.233	26-11	43	1	10	1	0	1	9	14	.326	4	0	13	0	.298	0	0	0-0
25	Boyd, Ashley	.200	54-53	145	8	29	10	0	6	23	57	.393	14	1	45	2	.273	1	4	0-0
33	Diffendaffer, Sammy Jo	.193	58-56	150	15	29	6	0	2	17	41	.273	9	5	41	0	.262	0	5	0-1
10	Graham, Amy	.186	44-35	102	14	19	2	0	3	10	30	.294	13	1	30	0	.284	0	1	1-2
19	Anchors, Kelsey	.113	42-33	80	9	9	3	0	0	4	12	.150	3	1	29	0	.155	0	4	0-0
— less than 30 at-bats —																				
23	Schultz, Kelsea	.250	30-7	20	10	5	1	0	0	3	6	.300	8	1	1	0	.480	0	0	4-4
22	Adams, Aaron	.167	12-0	6	7	1	0	1	0	1	3	.500	0	0	2	0	.167	0	0	0-0
Totals		**.264**	**62-62**	**1629**	**295**	**463**	**82**	**3**	**47**	**266**	**692**	**.425**	**174**	**41**	**337**	**8**	**.365**	**15**	**56**	**67-76**
Opponents		*.218*	*62-62*	*1502*	*158*	*328*	*35*	*2*	*44*	*144*	*499*	*.332*	*127*	*43*	*352*	*11*	*.296*	*10*	*52*	*34-44*

LOB - Team (408), Opp (338). DPs turned - Team (20), Opp (13). CI - Team (1), Brown, T. 1, Opp (1). IBB - Team (4), Hamilton, A. 2, Gearhart, M. 1, Ward, J. 1, Opp (1).

Big 12 Conference Games Only

##	Player	AVG	GP-GS	AB	R	H	2B	3B	HR	RBI	TB	SLG%	BB	HBP	SO	GDP	OB%	SF	SH	SB-ATT
8	Garcia, Chelsea	.310	18-18	42	7	13	1	1	2	6	22	.524	3	1	9	0	.370	0	2	1-1
21	Hamilton, Alysia	.370	18-18	54	12	20	5	0	1	9	28	.519	7	0	5	0	.435	1	0	0-0
2	Gearhart, Mariah	.288	18-18	59	10	17	2	1	1	2	24	.407	5	5	11	0	.391	0	0	5-6
14	Brown, Tamara	.286	18-18	49	4	14	1	0	1	2	18	.367	7	0	6	0	.375	0	1	0-0
8	Garcia, Chelsea	.269	18-18	52	9	14	2	0	5	16	31	.596	4	0	9	1	.321	0	3	1-1
4	Morrison, Ari	.224	18-18	58	8	13	1	0	0	4	14	.241	3	0	14	0	.258	1	4	5-6
24	Ward, Julie	.222	18-18	54	7	12	3	0	2	9	21	.389	2	0	16	0	.250	0	2	0-0
10	Graham, Amy	.158	15-14	38	4	6	1	0	2	3	13	.342	3	1	14	0	.238	0	0	0-0
33	Diffendaffer, Sammy Jo	.152	17-17	46	2	7	0	0	1	2	10	.217	0	2	20	0	.188	0	1	0-0
25	Boyd, Ashley	.114	18-18	44	2	5	1	0	2	5	12	.273	6	1	14	0	.231	1	1	0-0
— less than 20 at-bats —																				
19	Anchors, Kelsey	.000	8-3	8	0	0	0	0	0	0	0	.000	0	0	2	0	.000	0	0	0-0
87	Ettinger, Tarah	.000	3-2	6	0	0	0	0	0	0	0	.000	0	0	4	0	.000	0	0	0-0
23	Schultz, Kelsea	.000	7-0	0	1	0	0	0	0	0	0	.000	0	0	0	0	.000	0	0	1-1
Totals		**.231**	**18-18**	**468**	**59**	**108**	**16**	**1**	**15**	**52**	**171**	**.365**	**37**	**9**	**115**	**1**	**.298**	**3**	**12**	**12-14**
Opponents		*.242*	*18-18*	*447*	*65*	*108*	*10*	*0*	*21*	*62*	*181*	*.405*	*48*	*18*	*87*	*3*	*.338*	*2*	*14*	*15-18*

LOB - Team (104), Opp (102). DPs turned - Team (7), Opp (1). IBB - Team (2), Gearhart, M. 1, Hamilton, A. 1, Opp (1).

2011 Pitching Statistics

Overall

	Player	ERA	W-L	APP	GS	CG	SHO	SV	P	H	R	ER	BB	SO	2B	3B	HR	AB	B/Avg	WP	HBP	BK	SFA	SHA
6	Espinosa, Kat	2.20	23-10	45	30	17	4	3	219.1	162	83	69	67	159	18	1	22	785	.206	2	26	0	2	26
36	Freeman, Simone	2.53	9-8	28	22	6	1	2	108.0	83	45	39	26	123	10	0	15	391	.212	8	17	1	5	11
1	Hawkins, Morgan	1.21	6-0	12	8	1	1	0	40.1	39	11	7	10	35	6	0	2	154	.253	1	0	0	1	5
12	Odom, Sarah	2.51	4-2	23	2	0	0	3	47.1	44	19	17	24	35	1	1	5	172	.256	2	0	0	2	10
	Totals	**2.23**	**42-20**	**62**	**62**	**24**	**12**	**8**	**415.0**	**328**	**158**	**132**	**127**	**352**	**35**	**2**	**44**	**1502**	**.218**	**13**	**43**	**1**	**10**	**52**
	Opponents	*4.31*	*20-42*	*62*	*62*	*33*	*7*	*1*	*406.1*	*463*	*295*	*250*	*174*	*337*	*82*	*3*	*47*	*1629*	*.284*	*20*	*41*	*7*	*15*	*56*

PB - Team (13), Boyd, A. 10, Ettinger, T. 2, Brown, T. 1, Opp (9). Pickoffs - Team (1), Boyd, A. 1.
SBA/ATT - Boyd, A. (30-38), Espinosa, K. (16-24), Freeman, S. (13-13), Odom, S. (4-4), Brown, T. (3-4), Hawkins, M. (1-3), Ettinger, T. (0-1), Schultz, K. (1-1).

Big 12 Conference Games Only

	Player	ERA	W-L	APP	GS	CG	SHO	SV	P	H	R	ER	BB	SO	2B	3B	HR	AB	B/Avg	WP	HBP	BK	SFA	SHA
12	Odom, Sarah	2.23	1-1	10	1	0	0	1	22.0	16	7	7	11	15	0	0	3	72	.222	1	0	0	0	7
6	Espinosa, Kat	3.22	5-5	15	10	5	0	0	71.2	60	38	30	29	38	7	0	10	265	.226	1	11	0	1	6
36	Freeman, Simone	4.67	2-4	8	7	1	0	1	27.0	32	20	18	8	34	3	0	8	110	.291	0	7	0	1	1
	Totals	**3.36**	**8-10**	**18**	**18**	**6**	**0**	**2**	**120.2**	**108**	**65**	**58**	**48**	**87**	**10**	**0**	**21**	**447**	**.242**	**2**	**18**	**0**	**2**	**14**
	Opponents	*2.64*	*10-8*	*18*	*18*	*12*	*2*	*0*	*122.0*	*108*	*59*	*46*	*37*	*115*	*16*	*1*	*15*	*468*	*.231*	*7*	*9*	*1*	*3*	*12*

PB - Team (5), Boyd, A. 4, Ettinger, T. 1, Opp (2). Pickoffs - Team (1), Boyd, A. 1. SBA/ATT - Boyd, A. (15-18), Espinosa, K. (8-11), Freeman, S. (5-5), Odom, S. (2-2).

2011 Overall Fielding Statistics

	Player	C	PO	A	E	FLD%	DPs	SBA	CSB	SBA%	PB	CI
87	Ettinger, Tarah	33	31	2	0	1.000	0	0	1	.000	2	0
4	Morrison, Ari	26	24	2	0	1.000	0	0	0	.000	0	0
12	Odom, Sarah	14	0	14	0	1.000	0	4	0	1.000	0	0
1	Hawkins, Morgan	13	3	10	0	1.000	0	1	2	.333	0	0
23	Schultz, Kelsea	3	3	0	0	1.000	0	1	0	1.000	0	0
24	Ward, Julie	406	383	20	3	.993	16	0	0	.000	0	0
25	Boyd, Ashley	324	296	24	4	.988	0	30	8	.789	10	0
33	Diffendaffer, Sammy Jo	51	46	4	1	.980	1	0	0	.000	0	0
21	Hamilton, Alysia	201	115	82	4	.980	9	0	0	.000	0	0
19	Anchors, Kelsey	43	42	0	1	.977	0	0	0	.000	0	0
10	Graham, Amy	36	35	0	1	.972	0	0	0	.000	0	0
2	Gearhart, Mariah	227	90	129	8	.965	9	0	0	.000	0	0
14	Brown, Tamara	85	74	8	3	.965	1	3	1	.750	1	1
8	Garcia, Chelsea	210	92	108	10	.952	8	0	0	.000	0	0
36	Freeman, Simone	15	2	12	1	.933	0	13	0	1.000	0	0
6	Espinosa, Kat	51	9	38	4	.922	1	16	8	.667	0	0
22	Adams, Aaron	0	0	0	0	.000	0	0	0	.000	0	0
	Totals	**1738**	**1245**	**453**	**40**	**.977**	**20**	**34**	**10**	**.773**	**13**	**1**
	Opponents	*1742*	*1219*	*455*	*68*	*.961*	*13*	*67*	*9*	*.882*	*9*	*1*

2011 Miscellaneous Statistics

MULTIPLE HIT GAMES		2	3	4	5+	Tot
21	Hamilton, Alysia	18	3	-	-	21
8	Garcia, Chelsea	14	3	-	-	17
14	Brown, Tamara	12	2	1	-	15
4	Morrison, Ari	8	5	1	-	14
2	Gearhart, Mariah	8	4	1	-	13
24	Ward, Julie	9	2	1	-	12
25	Boyd, Ashley	6	1	-	-	7
33	Diffendaffer, Sam	5	-	-	-	5
10	Graham, Amy	5	-	-	-	5
87	Ettinger, Tarah	2	-	-	-	2
19	Anchors, Kelsey	1	-	-	-	1
	TEAM	88	20	4	0	112

MULTIPLE RBI GAMES		2	3	4	5+	Tot
8	Garcia, Chelsea	5	4	3	1	13
24	Ward, Julie	7	3	1	1	12
21	Hamilton, Alysia	7	2	1	-	10
14	Brown, Tamara	8	-	-	-	8
25	Boyd, Ashley	5	1	-	-	6
4	Morrison, Ari	4	-	-	1	5
33	Diffendaffer, Sam	4	-	1	-	5
10	Graham, Amy	3	1	-	-	4
87	Ettinger, Tarah	2	-	-	-	2
2	Gearhart, Mariah	1	1	-	-	2
23	Schultz, Kelsea	1	-	-	-	1
19	Anchors, Kelsey	1	-	-	-	1
	TEAM	48	12	6	3	69

HITTING STREAKS		Longest	Current
21	Hamilton, Alysia	15	3
2	Gearhart, Mariah	10	-
24	Ward, Julie	10	1
4	Morrison, Ari	7	-
8	Garcia, Chelsea	6	1
33	Diffendaffer, Sam	6	-
14	Brown, Tamara	5	3
25	Boyd, Ashley	5	1
19	Anchors, Kelsey	3	-
10	Graham, Amy	3	-
23	Schultz, Kelsea	2	-
87	Ettinger, Tarah	2	-
22	Adams, Aaron	1	-

REACHED BASE STREAKS		Longest	Current
2	Gearhart, Mariah	30	1
21	Hamilton, Alysia	23	13
8	Garcia, Chelsea	14	1
24	Ward, Julie	13	11
4	Morrison, Ari	12	-
33	Diffendaffer, Sam	8	-
25	Boyd, Ashley	7	1
10	Graham, Amy	7	-
14	Brown, Tamara	5	4
23	Schultz, Kelsea	4	-
19	Anchors, Kelsey	3	-
87	Ettinger, Tarah	2	-
22	Adams, Aaron	1	-

STARTING LINEUP BY POSITION
(Team W-L record when starter)

PITCHER

6 Espinosa, Kat	30	(20-10)
36 Freeman, Simone	22	(13-9)
1 Hawkins, Morgan	8	(7-1)
12 Odom, Sarah	2	(2-0)

CATCHER

25 Boyd, Ashley	51	(32-19)
14 Brown, Tamara	6	(5-1)
87 Ettinger, Tarah	4	(4-0)
23 Schultz, Kelsea	1	(1-0)

FIRST BASE

24 Ward, Julie	62	(42-20)

SECOND BASE

21 Hamilton, Alysia	62	(42-20)

THIRD BASE

2 Gearhart, Mariah	61	(42-19)
14 Brown, Tamara	1	(0-1)

SHORTSTOP

8 Garcia, Chelsea	62	(42-20)

LEFT FIELD

10 Graham, Amy	29	(19-10)
4 Morrison, Ari	25	(18-7)
14 Brown, Tamara	8	(5-3)

CENTER FIELD

19 Anchors, Kelsey	33	(22-11)
14 Brown, Tamara	29	(20-9)

RIGHT FIELD

33 Diffendaffer, Sam	55	(37-18)
14 Brown, Tamara	5	(3-2)
10 Graham, Amy	2	(2-0)

DESIGNATED PLAYER

4 Morrison, Ari	30	(18-12)
14 Brown, Tamara	12	(8-4)
87 Ettinger, Tarah	7	(5-2)
23 Schultz, Kelsea	6	(5-1)
10 Graham, Amy	4	(3-1)
25 Boyd, Ashley	2	(2-0)
33 Diffendaffer, Sam	1	(1-0)

STARTING LINEUP BY SPOT
(Team W-L record when starter)

LEADOFF

2 Gearhart, Mariah	61	(42-19)
4 Morrison, Ari	1	(0-1)

2ND SPOT

4 Morrison, Ari	54	(36-18)
23 Schultz, Kelsea	6	(5-1)
8 Garcia, Chelsea	2	(1-1)

3RD SPOT

21 Hamilton, Alysia	62	(42-20)

CLEANUP

24 Ward, Julie	54	(37-17)
8 Garcia, Chelsea	8	(5-3)

5TH SPOT

8 Garcia, Chelsea	29	(18-11)
14 Brown, Tamara	26	(19-7)
24 Ward, Julie	7	(5-2)

6TH SPOT

14 Brown, Tamara	35	(22-13)
8 Garcia, Chelsea	23	(18-5)
33 Diffendaffer, Sam	1	(1-0)
87 Ettinger, Tarah	1	(1-0)
25 Boyd, Ashley	1	(0-1)
24 Ward, Julie	1	(0-1)

7TH SPOT

25 Boyd, Ashley	46	(32-14)
33 Diffendaffer, Sam	12	(8-4)
87 Ettinger, Tarah	2	(1-1)
10 Graham, Amy	2	(1-1)

8TH SPOT

33 Diffendaffer, Sam	43	(29-14)
10 Graham, Amy	10	(8-2)
25 Boyd, Ashley	6	(2-4)
87 Ettinger, Tarah	2	(2-0)
23 Schultz, Kelsea	1	(1-0)

9TH SPOT

19 Anchors, Kelsey	33	(22-11)
10 Graham, Amy	23	(15-8)
87 Ettinger, Tarah	6	(5-1)

YEAR IN REVIEW

Team Offensive Highs

At bats:	38	vs Nicholls (Feb 20, 2011)
Runs scored:	15	at Iowa State (Mar 27, 2011)
Hits:	18	vs Southern (Feb 19, 2011)
RBIs:	14	at Iowa State (Mar 27, 2011)
Doubles:	6	vs Kent State (Mar 18, 2011)
Triples:	1	on three occasions, last time, at Iowa State (Mar 27, 2011)
Home runs:	5	vs Nicholls (Feb 20, 2011)
Total bases:	34	vs Nicholls (Feb 20, 2011)
Walks:	9	vs UC Santa Barbara (Feb 24, 2011)
Strikeouts:	13	on four occasions, last time, vs Missouri (Apr 30, 2011)
Sac hits:	5	vs Nicholls (Feb 19, 2011)
Sac flies:	1	on 15 occasions, last time, vs Tennessee (May 22, 2011)
Stolen bases:	4	at Wichita State (Apr 19, 2011)
Hit by pitch:	3	vs Southern (Feb 19, 2011) vs Cal Poly (Feb 11, 2011)
Caught stealing:	2	vs Rutgers (Mar 20, 2011)
Runners LOB:	12	vs Nicholls (Feb 19, 2011) vs Northwestern (Feb 12, 2011)
Hit into DP:	2	vs Houston (May 28, 2011) vs Northern Colorado (Mar 12, 2011)

Team Defensive Highs

Putouts:	30	vs Northwestern (Feb 12, 2011)
	30	vs Nicholls (Feb 19, 2011)
Assists:	18	at Baylor (Apr 23, 2011)
Errors:	4	vs Cal Poly (Feb 11, 2011)
	4	vs Auburn (Mar 05, 2011)
Passed balls:	2	vs Auburn (Mar 06, 2011)
DPs turned:	2	vs Utah (Feb 13, 2011)
	2	at Oklahoma (Apr 13, 2011)

Team Pitching Highs

Innings pitched:	10.0	vs Northwestern (Feb 12, 2011)
	10.0	vs Nicholls (Feb 19, 2011)
Runs allowed:	10	vs Texas (Apr 03, 2011)
Earned runs:	10	vs Texas (Apr 03, 2011)
Walks allowed:	6	vs Oklahoma (Mar 05, 2011)
	6	at Baylor (Apr 23, 2011)
Strikeouts:	14	vs Texas Tech (Apr 17, 2011)
Hits allowed:	13	vs Texas (Apr 02, 2011)
Doubles allowed:	3	vs Arkansas (Mar 30, 2011)
	3	vs Missouri (Apr 30, 2011)
Triples allowed:	1	at Wichita State (Apr 19, 2011)
	1	vs California (June 4, 2011)
Homers allowed:	3	on four occasions, last time, at Texas A&M (May 08, 2011)
Wild pitches:	2	at Arizona State (Feb 11, 2011)
	2	vs Auburn (Mar 05, 2011)
Hit batters:	3	on four occasions, last time, vs Kansas (Apr 10, 2011)

Individual Offensive Highs

At bats:	5	on seven occasions, last time, by four players vs Nicholls (Feb 20, 2011)
Runs scored:	5	Gearhart, Mariah vs Nicholls (Feb 20, 2011)
Hits:	4	on four occasions, last time, Ward, Julie vs Florida Atlantic (Mar 18, 2011)
RBIs:	5	on three occasions, last time, Garcia, Chelsea vs UC Santa Barbara (Feb 24, 2011)
Doubles:	2	on five occasions, last time, Brown, Tamara vs Missouri State (Apr 05, 2011)
Triples:	1	on three occasions, last time, Gearhart, Mariah at Iowa State (Mar 27, 2011)
Home runs:	2	on three occasions, last time, Graham, Amy vs Texas Tech (Apr 17, 2011)
Total bases:	8	on three occasions, last time, Graham, Amy vs Texas Tech (Apr 17, 2011)
Walks:	3	Gearhart, Mariah vs Massachusetts (Feb 26, 2011)
	3	Garcia, Chelsea vs Florida Gulf Coast (Mar 19, 2011)
Strikeouts:	4	Graham, Amy vs Massachusetts (Feb 26, 2011)
Sac hits:	2	Morrison, Ari vs Georgia Tech (May 20, 2011)
Sac flies:	1	on 15 occasions, last time, Hamilton, Alysia vs Tennessee (May 22, 2011)
Stolen bases:	2	on seven occasions, last time, Morrison, Ari at Baylor (Apr 23, 2011)
Hit by pitch:	2	Gearhart, Mariah vs Georgia (Feb 24, 2011)
	2	Gearhart, Mariah vs Fresno State (Feb 25, 2011)
Caught stealing:	1	on nine occasions, last time, Gearhart, Mariah vs Oklahoma (Apr 27, 2011)
Runners LOB:	7	Brown, Tamara at Tulsa (Mar 02, 2011)
	7	Ward, Julie vs Minnesota (Mar 11, 2011)

Individual Defensive Highs

Putouts:	13	Boyd, Ashley vs Nicholls (Feb 19, 2011)
	13	Ward, Julie at Baylor (Apr 23, 2011)
Assists:	7	Garcia, Chelsea vs Missouri (May 12, 2011)
	7	Gearhart, Mariah vs Houston (May 28, 2011)
Errors:	4	Garcia, Chelsea vs Cal Poly (Feb 11, 2011)
Passed balls:	2	Boyd, Ashley vs Auburn (Mar 06, 2011)

Individual Pitching Highs

Innings pitched:	10.0	Espinosa, Kat vs Northwestern (Feb 12, 2011)
	10.0	Espinosa, Kat vs Nicholls (Feb 19, 2011)
Runs allowed:	8	Espinosa, Kat vs Texas (Apr 03, 2011)
Earned runs:	8	Espinosa, Kat vs Texas (Apr 03, 2011)
Walks allowed:	5	on three occasions, last time, Espinosa, Kat at Nebraska (May 14, 2011)
Strikeouts:	14	Freeman, Simone vs Texas Tech (Apr 17, 2011)
Hits allowed:	12	Freeman, Simone vs Texas (Apr 02, 2011)
Doubles allowed:	3	Espinosa, Kat vs Missouri (Apr 30, 2011)
Triples allowed:	1	Odom, Sarah at Wichita State (Apr 19, 2011)
	1	Espinosa, Kat vs California (June 4, 2011)
Homers allowed:	3	Espinosa, Kat vs North Texas (Mar 23, 2011)
	3	Espinosa, Kat at Iowa State (Mar 26, 2011)
Wild pitches:	2	Freeman, Simone at Arizona State (Feb 11, 2011)
	2	Freeman, Simone vs Auburn (Mar 05, 2011)
Hit batters:	3	on three occasions, last time, Espinosa, Kat vs Kansas (Apr 09, 2011)

POST-SEASON

Complete Postseason Results • Year-by-Year

1978 Southwest AIAW Regional
Denton, Texas

W	6-1	Texas Wesleyan
L	0-4	Texas Woman's
W	4-2	Northeastern State
W	12-9	Sam Houston State
W	3-1	Texas-Arlington
W	5-0	Texas Wesleyan
L	0-5	Stephen F. Austin

1979 Southwest AIAW Regional
Norman, Okla.

W	14-3	Northwestern State
L	1-4	Sam Houston State
W	11-1	Central Oklahoma
L	3-4	Stephen F. Austin

1980 Southwest AIAW Regional
College Station, Texas

W	8-1	Sam Houston State
L	0-2	Texas A&M
W	5-4	Oklahoma
L	0-3	Texas A&M
W	4-3	Texas-Arlington

1980 National AIAW Tournament
Norman, Okla.

W	5-4	Western Michigan
W	1-0	Cal Poly-Pomona
L	0-8	Indiana
L	0-1	Western Michigan

1981 Southwest AIAW Regional
Shawnee, Okla.

L	1-2	LSU
W	3-1	LSU
L	0-2	Texas Woman's
W	6-0	Stephen F. Austin

1981 AIAW World Series
Norman, Okla.

W	5-1	Michigan State
L	1-5	Missouri
W	5-2	New Mexico
L	0-5	UCLA

1982 Southwest AIAW Regional
Oklahoma City, Okla.

W	2-0	Oklahoma
L	0-1	Texas A&M
W	3-2	Oklahoma
L	1-8	Texas A&M

1982 AIAW Women's College World Series • Norman, Okla.

W	7-0	Western Illinois
W	2-0	Utah
W	3-0	California
W	2-1	Michigan
L	1-4	Texas A&M
L	3-5	Texas A&M

1982 NCAA Regional Tournament
Stillwater, Okla.

W	1-0	Cal Poly-Pomona
W	3-2	Cal Poly-Pomona

1982 NCAA Women's College World Series

L	1-2	UCLA
L	0-1	Fresno State

1984 NCAA Midwest Regional
Lincoln, Neb.

L	2-3	Nebraska (18 inn.)
L	1-2	Nebraska (14 inn.)

1988 NCAA Northeast Regional
Stillwater, Okla.

L	2-6	Adelphi
W	5-0	Adelphi
L	0-1	Adelphi (10 inn.)

1989 NCAA Regional Tournament
Stillwater, Okla.

W	2-0	Wichita State
W	3-1	Wichita State

1989 Women's College World Series

W	3-1	Toledo
W	4-0	Arizona
L	1-2	UCLA (8 inn.)
L	0-7	Fresno State

1990 NCAA Regional Tournament
Storrs, Conn.

W	5-0	Connecticut
W	1-0	Adelphi
W	3-0	Adelphi

1990 Women's College World Series

W	3-0	Arizona
W	4-1	Florida State
L	1-2	UCLA
L	0-1	Fresno State

1991 NCAA Regional Tournament
Lafayette, La.

W	3-2	Louisiana-Lafayette
L	0-2	Florida State
L	3-4	Florida State

1992 NCAA Regional Tournament
Lawrence, Kan.

W	2-0	Western Illinois
L	0-1	Kansas (8 inn.)
L	0-4	Kansas

1993 NCAA Regional Tournament
Stillwater, Okla.

W	4-0	Utah State
W	4-2	Utah State

1993 Women's College World Series

W	5-2	Florida State
W	1-0	UCLA (13 inn.)
L	0-1	Arizona
L	0-5	UCLA

1994 NCAA Regional Tournament
Stillwater, Okla.

W	1-0	Providence
W	4-3	Oklahoma
W	2-1	Oklahoma

1994 Women's College World Series

L	0-2	Utah (8 inn.)
W	7-3	Missouri
W	2-0	Fresno State
W	3-2	CS-Northridge (15)
L	2-4	CS-Northridge

1995 NCAA Regional Tournament
Stillwater, Okla.

W	3-0	Utah
L	0-5	UNLV
L	0-2	Oklahoma

1996 NCAA Regional Tournament
Seattle, Wash.

W	2-1	Indiana
L	3-9	Washington
W	3-0	Indiana
L	1-9	Washington

1997 NCAA Regional Tournament
Norman, Okla.

W	2-0	Oklahoma
L	2-5	Washington
W	5-3	Oklahoma
L	9-10	Washington

1998 Regional Tournament
Stillwater, Okla.

W	4-0	Florida State
W	4-0	Missouri State
W	4-0	Stanford

1998 Women's College World Series

L	0-1	Arizona
W	6-0	Massachusetts
W	3-1	Michigan
L	0-5	Arizona

2003 NCAA Regional Tournament
Fullerton, Calif.

W	1-0	Boston
W	2-1	Oregon
L	0-1	Louisiana-Lafayette
L	6-7	Oregon (12 inn.)

2005 NCAA Regional Tournament
Tucson, Ariz.

W	6-1	Princeton
L	0-3	Arizona
W	6-3	Princeton
L	1-2	Arizona (8 inn.)

2009 NCAA Regional Tournament
Tallahassee, Fla.

W	1-0	Florida State
L	0-2	California
W	1-0	Florida State (12 inn.)
L	1-2	California

2010 NCAA Regional Tournament
Tucson, Ariz.

L	6-8	Hofstra
W	7-0	Cornell
L	2-5	Hofstra

2011 NCAA Regional Tournament
Knoxville, Tenn.

W	2-1	Georgia Tech
W	6-1	Tennessee
W	6-5	Tennessee

2011 NCAA Super Regional
Stillwater, Okla.

W	3-0	Houston
L	0-1	Houston
W	6-5	Houston

2011 Women's College World Series

L	0-1	Baylor (8 inn.)
L	2-6	California

WCWS

1982 Women's College World Series

Back Row (L to R): Sandy Fischer (head coach), Nancy Teehee, Nancy Mulry, Pam Harper, Kim Fabian, Tina Schell, Paula Smith, Margaret Rebenar (assistant coach).
Middle Row (L to R): Sheila Denman, Jan Krug, Kris Bergstrom, Ann Dyer, Lori Garrison, Lori Capps.
Front Row (L to R): Diane VanFossen, Robin Collins, Vicki Corley, Nina Williams, Jean Smith.
Not Pictured: Tracy Huclack, Mary Anne Walz.

Before making their first-ever appearance in the NCAA Women's College World Series in 1982, the Cowgirls first competed in the AIAW National Tournament. In just their third appearance, the Cowgirls finished second to Texas A&M after impressive wins over Western Illinois, Utah, California and Michigan. In the WCWS, Oklahoma State lost its first game of the Series, 2-1, to the eventual champion UCLA, and lost in its second game, 1-0, to Fresno State, the runnerup in the tournament.

NCAA Regional Results
(Stillwater, Okla.)

W 1-0	Cal Poly-Pomona
W 3-2	Cal Poly-Pomona

WCWS Results
(Omaha, Neb.)

L 1-2	vs. UCLA (10 innings)
L 0-1	vs. Fresno State (14 innings)

1982 Final Statistics

Player	AVG	GP	AB	R	H	2B	3B	HR	RBI	TB	SLG%	BB	HBP	SO	GDP	OB%	SF	SH	SB	PO	A	E	FLD%
Pam Harper	.322	54	180	33	58	7	2	5	27	84	.467	14	4	10	0	.384	0	13	4	384	37	6	.986
Diane VanFossen	.301	38	113	17	34	1	0	0	7	35	.310	4	0	14	0	.325	0	12	4	105	28	6	.957
Kris Bergstrom	.278	32	108	14	30	4	5	1	9	47	.435	2	1	13	0	.297	0	3	0	25	0	2	.926
Paula Smith	.277	47	141	12	39	3	3	0	18	48	.340	5	0	7	0	.301	0	7	0	61	2	3	.955
Mary Anne Walz	.270	32	74	14	20	3	0	0	6	23	.311	5	1	9	0	.325	0	6	0	35	19	7	.885
Tracey Huclack	.262	52	164	21	43	5	2	4	25	64	.390	14	0	26	0	.320	0	11	0	68	13	5	.942
Kim Fabian	.260	48	154	7	40	7	1	1	16	52	.338	14	0	16	0	.321	0	9	0	233	35	5	.982
Lori Garrison	.255	23	55	12	14	1	1	0	2	17	.309	4	2	4	0	.328	0	0	0	29	44	9	.890
Sheila Denman	.250	36	104	9	26	3	0	2	10	35	.337	5	0	12	0	.284	0	4	0	64	34	5	.951
Vicki Corley	.241	23	29	4	7	0	0	0	3	7	.241	3	0	2	0	.313	0	3	0	14	0	1	.933
Nancy Mulry	.221	42	113	9	25	2	2	1	13	34	.301	9	1	16	0	.285	0	10	0	3	17	1	.952
Ann Dyer	.220	39	50	11	11	0	0	0	1	11	.220	5	0	6	0	.291	0	3	3	28	4	2	.941
Jan Krug	.191	36	110	13	21	3	1	0	4	26	.236	1	0	13	0	.198	0	11	1	87	67	9	.945
Lori Capps	.176	43	125	17	22	1	2	1	9	30	.240	17	0	10	0	.275	0	3	1	42	92	9	.937
Jean Smith	.000	7	8	1	0	0	0	0	0	0	.000	0	0	0	0	.000	0	1	0	10	5	1	.938
Tina Schell	.000	2	1	0	0	0	0	0	0	0	.000	0	0	0	0	.000	0	0	0	0	0	0	.000
Team totals	**.255**	**54**	**1529**	**194**	**390**	**40**	**19**	**14**	**150**	**510**	**.334**	**102**	**9**	**158**	**0**	**.305**	**0**	**98**	**13**	**1207**	**497**	**78**	**.956**
Opponents	.160	54	1420	82	227	19	3	1	58	255	.180	102	9	158	0	.221	0	96	13	1163	532	108	.940

Player	ERA	W-L	APP	GS	CG	SHO/CBO	SV	IP	H	R	ER	BB	SO	2B	3B	HR	AB	B/Avg	WP	HBP	BK	SFA	SHA
Tina Schell	0.74	18-10	30	22	21	7/0	0	188.2	82	32	20	70	167	0	0	0	0		2	2	0	0	0
Tracey Huclack	0.78	7-1	13	11	7	3/0	0	80.2	52	12	9	25	35	0	0	0	0		2	2	0	0	0
Nancy Mulry	0.79	9-4	16	15	11	3/0	0	97.2	59	22	11	17	36	0	0	0	0		2	1	0	0	0
Nancy Teehee	1.54	5-0	8	6	3	0/0	0	50.0	34	16	11	12	17	0	0	0	0		2	0	0	0	0
Team totals	**0.84**	**39-15**	**54**	**54**	**42**	**13/0**	**0**	**426.0**	**227**	**82**	**51**	**122**	**257**	**0**	**0**	**0**	**0**		**8**	**5**	**0**	**0**	**0**
Opponents	2.35	15-39	54	54	35	4/0	1	387.2	390	194	130	102	158	0	0	0	0		2	11	0	0	0

1989 Women's College World Series

Back Row (L to R): Dawn Lange, Shari Johnson, Dena Carter, Debbie Mobius, Margaret Rebenar (assistant coach), Sandy Fischer (head coach), Dee Brewer, Sharon Sodano, Kim Childers, Lee Anne Ketcham.
Front Row (L to R): Dani Pfeiffer, Michelle Shean, Stacy Mast, Michele Smith, Lisa Harvey.

All-Tournament Team Michele Smith, at-large

In their second-ever appearance in the Women's College World Series, the Cowgirls picked up two wins in the first and second round of the tournament over Toledo and Arizona. Once again, Oklahoma State's first loss in the tournament came against UCLA, the eventual National Champion, and a shutout loss to Fresno State, the national runnerup, ended the Cowgirls' season with a tie for third at the WCWS.

NCAA Regional Results
(Stillwater, Okla.)

W 2-0	Wichita State
W 3-1	Wichita State

WCWS Results
(Sunnyvale, Calif.)

W 3-1	vs. Toledo
W 4-0	vs. Arizona (8 innings)
L 1-2	vs. UCLA
L 0-7	vs. Fresno State

1989 Final Statistics

Player	AVG	GP	AB	R	H	2B	3B	HR	RBI	TB	SLG%	BB	HBP	SO	GDP	OB%	SF	SH	SB	PO	A	E	FLD%
Michelle Smith	.379	52	145	31	55	6	6	4	33	85	.586	15	2	21	0	.444	0	1	0	13	38	3	.944
Shari Johnson	.345	50	171	28	59	8	2	1	19	74	.433	5	1	8	0	.367	0	4	7	67	66	8	.943
Dee Brewer	.312	52	141	29	44	3	0	1	19	50	.355	23	0	15	0	.409	0	4	1	39	3	0	1.000
Sharon Sodano	.309	52	123	23	38	7	1	0	18	47	.382	11	0	4	0	.366	0	18	3	54	82	8	.944
Lisa Harvey	.300	49	110	19	33	7	0	1	15	43	.391	19	1	6	0	.408	0	11	2	311	18	2	.994
Dena Carter	.297	52	155	28	46	8	1	0	12	56	.361	15	0	4	0	.359	0	10	1	10	62	0	1.000
Dawn Lange	.284	46	109	16	31	4	1	0	13	37	.339	3	0	6	0	.304	0	10	0	79	51	8	.942
Deborah Mobius	.269	52	134	18	36	2	1	0	21	40	.299	9	4	9	0	.333	0	6	0	329	17	7	.980
Michelle Shean	.235	47	98	13	23	4	0	0	11	27	.276	11	2	9	0	.324	0	3	1	56	1	4	.934
Lee Anne Ketcham	.187	44	75	15	14	3	1	0	6	19	.253	7	0	10	0	.256	0	6	4	40	12	1	.981
— 20 or fewer at-bats —																							
Marcy Rice	.667	4	3	2	2	1	0	0	1	3	1.000	0	1	0	0	.750	0	0	0	2	0	0	1.000
Rebel Lorton	.333	4	6	0	2	0	0	0	0	2	.333	0	0	1	0	.333	0	0	0	2	0	0	1.000
Shawn Gilbert	.300	16	20	1	6	1	0	0	1	7	.350	2	0	6	0	.364	0	1	0	19	1	0	1.000
Stacy Mast	.143	22	7	1	1	0	0	0	0	1	.143	0	0	3	0	.143	0	0	0	16	1	1	.944
Kim Childers	.000	2	1	0	0	0	0	0	0	0	.000	0	0	0	0	.000	0	0	0	1	0	0	1.000
Team totals	**.300**	**52**	**1298**	**224**	**390**	**54**	**13**	**7**	**169**	**491**	**.378**	**120**	**11**	**99**	**0**	**.365**	**0**	**74**	**19**	**1038**	**352**	**42**	**.971**
Opponents	.132	52	1185	50	156	19	4	5	40	198	.167	64	11	314	0	.183	0	22	17	955	443	71	.952

Player	ERA	W-L	APP	GS	CG	SHO/CBO	SV	IP	H	R	ER	BB	SO	2B	3B	HR	AB	B/Avg	WP	HBP	BK	SFA	SHA
Michelle Smith	0.53	26-3	29	27	25	17/0	1	196.1	83	21	15	40	240	0	0	0	0		2	3	0	0	0
Dena Carter	0.75	20-3	25	25	19	13/0	0	148.2	73	29	16	22	74	0	0	0	0		6	8	0	0	0
Stacy Mast	0.00	0-0	1	0	0	0/0	0	1.0	0	0	0	2	0	0	0	0	0		0	0	0	0	0
Team totals	**0.63**	**46-6**	**52**	**52**	**44**	**30/0**	**1**	**346.0**	**156**	**50**	**31**	**64**	**314**	**0**	**0**	**0**	**0**		**8**	**11**	**0**	**0**	**0**
Opponents	3.64	6-46	52	52	29	2/0	0	319.1	390	224	166	120	99	0	0	0	0		18	11	0	0	0

WCWS

WCWS

1990 Women's College World Series

Back Row (L to R): Sandy Fischer (head coach), Shannon Kimberling, Rebel Lorton, Stacy Mast, Linda Sodano, Dena Carter, Ann Porter, Chrissy Oliver, Dawn Lange.
Front Row (L to R): Melanie Roche, Michelle Shean, Shawn Gilbert, Dani Pfeiffer, Lee Anne Ketcham, Christi Smith, Sharon Sodano, Margaret Rebenar (assistant coach).

All-Tournament Team	Dawn Lange, 2B Shannon Kimberling, C

In its second-consecutive appearance in the Women's College World Series, Oklahoma State once again tied for third, with the only losses coming to UCLA (NCAA champion) and Fresno State (national runner-up). The Cowgirls defeated Arizona 3-0 in the first round and Florida State 4-1 in the second. In the quarterfinals, OSU lost to UCLA 2-1 before falling to FSU 1-0 in 10 innings in its final game of the season.

NCAA Regional Results
(Storrs, Conn.)

W 5-0	at Connecticut
W 1-0	vs. Adelphi
W 3-0	vs. Adelphi

WCWS Results
(Oklahoma City, Okla.)

W 3-0	vs. Arizona
W 4-1	vs. Florida State
L 1-2	vs. UCLA
L 0-1	vs. Fresno State (10 innings)

1990 Final Statistics

Player	AVG	GP	AB	R	H	2B	3B	HR	RBI	TB	SLG%	BB	HBP	SO	GDP	OB%	SF	SH	SB	PO	A	E	FLD%
Michelle Shean	.351	51	154	14	54	8	7	2	23	82	.532	11	2	5	0	.401	0	6	0	84	11	3	.969
Lee Anne Ketcham	.350	54	177	32	62	8	1	2	23	78	.441	9	1	11	0	.385	0	17	12	82	91	20	.896
Stacy Mast	.341	24	44	9	15	0	1	0	3	17	.386	2	0	6	0	.370	0	5	2	12	2	0	1.000
Sharon Sodano	.301	51	153	19	46	7	5	0	15	63	.412	10	0	8	0	.344	0	12	1	57	137	11	.946
Shannon Kimberling	.295	45	132	15	39	6	0	0	18	45	.341	7	1	11	0	.336	0	7	1	213	24	3	.988
Dawn Lange	.274	54	179	28	49	4	0	0	8	53	.296	11	1	8	0	.319	0	8	5	163	95	9	.966
Christi Smith	.250	39	64	13	16	2	1	0	10	20	.313	6	1	6	0	.324	0	3	4	140	21	5	.970
Shawn Gilbert	.237	46	131	7	31	6	0	0	12	37	.282	7	1	20	0	.281	0	7	0	32	4	2	.947
Dani Pfeiffer	.200	47	95	6	19	2	2	0	7	25	.263	6	0	11	0	.248	0	7	2	40	2	0	1.000
Dena Carter	.197	50	147	10	29	5	4	2	20	48	.327	12	3	6	0	.272	0	6	0	30	104	10	.931
Linda Sodano	.184	38	87	13	16	6	0	0	4	22	.253	11	0	12	0	.276	0	2	2	15	2	2	.895
Donna Forman	.162	39	74	6	12	3	0	0	7	15	.203	4	1	12	0	.215	0	5	0	270	21	6	.980
— 20 or fewer at-bats —																							
Melanie Roche	.333	21	9	9	3	0	0	0	0	3	.333	1	1	2	0	.455	0	1	2	4	17	1	.955
Ann Porter	.294	31	17	8	5	0	0	0	2	5	.294	3	0	6	0	.400	0	2	0	5	0	0	1.000
Chrissy Oliver	.286	16	7	1	2	1	0	0	2	3	.429	0	0	0	0	.286	0	0	0	2	22	1	.960
Team totals	**.271**	**54**	**1470**	**190**	**398**	**58**	**21**	**6**	**154**	**516**	**.351**	**100**	**12**	**124**	**0**	**.322**	**0**	**68**	**31**	**1158**	**553**	**74**	**.959**
Opponents	.148	54	1328	58	197	19	4	4	33	236	.178	76	17	252	0	.204	0	52	23	1112	537	100	.943

Player	ERA	W-L	APP	GS	CG	SHO/CBO	SV	IP	H	R	ER	BB	SO	2B	3B	HR	AB	B/Avg	WP	HBP	BK	SFA	SHA
Chrissy Oliver	0.38	11-2	16	15	10	7/0	0	92.1	38	10	5	25	74	5	0	1	304	.125	0	7	0	0	0
Dena Carter	0.48	23-7	32	28	25	8/0	0	219.0	120	31	15	35	103	9	4	1	762	.157	5	7	0	0	0
Melanie Roche	0.61	9-2	11	10	8	4/0	0	68.1	33	13	6	12	72	5	0	2	235	.140	4	3	0	0	0
Stacy Mast	4.42	0-0	5	1	0	0/0	0	6.1	6	4	4	4	3	0	0	0	27	.222	2	0	0	0	0
Team totals	**0.54**	**43-11**	**54**	**54**	**43**	**19/0**	**0**	**386.0**	**197**	**58**	**30**	**76**	**252**	**19**	**4**	**4**	**1328**	**.148**	**11**	**17**	**0**	**0**	**0**
Opponents	2.61	11-43	54	54	42	5/0	0	369.2	398	190	138	100	124	58	21	6	1470	.271	8	12	0	0	0

WCWS

1993 Women's College World Series

Back Row (L to R): Margaret Rebenar, Sandy Fischer.
Middle Row (L to R): Shannon Kimberling, Shyla Sicks, April Austin, Sandra Burkey, Angie Irby, Ann Porter, K.K. McCoy, Renee Cline, Halle Headrick, Brandy Tyler.
Front Row (L to R): Chrissy Oliver, Tonia Brown, Wendy Carter, Ali O'Connor, Angela Flynn, Kendra Hanes, Linda Sodano, Melanie Roche.

All-Tournament Team	April Austin, SS Melanie Roche, P

After failing to win their regional for two-straight seasons, the Cowgirls once again returned to the Women's College World Series. With a 48-7 record entering the tournament, OSU quickly rolled off two wins over Florida State and UCLA before losing to eventual national champion Arizona. The Cowgirls battled UCLA once again and lost 5-0 to finish fourth nationally.

NCAA Regional Results
(Stillwater, Okla.)

W 4-0	Utah State
W 4-2	Utah State

WCWS Results
(Oklahoma City, Okla.)

W 5-2	vs. Florida State
W 1-0	vs. UCLA (13 innings)
L 0-1	vs. Arizona
L 0-5	vs. UCLA

1993 Final Statistics

Player	AVG	GP	AB	R	H	2B	3B	HR	RBI	TB	SLG%	BB	HBP	SO	GDP	OB%	SF	SH	SB	PO	A	E	FLD%
K.K. McCoy	.319	55	163	27	52	3	2	1	13	62	.380	18	0	9	0	.387	0	6	0-0	47	5	2	.963
Renee Cline	.285	52	130	17	37	3	0	1	11	43	.331	10	3	15	0	.350	0	10	0-0	96	38	5	.964
April Austin	.270	57	148	21	40	7	4	1	19	58	.392	17	2	8	0	.353	0	19	1-1	58	74	8	.943
Kendra Hanes	.259	53	108	20	28	4	1	2	18	40	.370	9	4	19	0	.339	0	6	6-6	41	2	2	.956
Shyla Sicks	.247	58	154	22	38	3	2	2	19	51	.331	6	1	15	0	.280	0	8	2-2	343	27	8	.979
Linda Sodano	.247	58	158	18	39	4	0	3	22	52	.329	8	0	27	0	.283	0	12	3-3	163	9	5	.972
Sandra Burkey	.246	49	134	21	33	7	2	2	23	50	.373	13	1	19	0	.318	0	1	2-2	187	5	1	.995
Angie Irby	.235	26	34	9	8	1	0	0	2	9	.265	3	0	3	0	.297	0	2	0-0	25	6	9	.775
Melanie Roche	.229	40	96	15	22	5	3	4	22	45	.469	7	0	11	0	.282	0	3	0-0	17	34	3	.944
Tonia Brown	.221	57	163	13	36	4	0	1	20	43	.264	4	2	14	0	.249	0	3	1-1	47	63	9	.924
Ali O'Connor	.218	30	55	10	12	1	0	1	6	16	.291	4	6	11	0	.338	0	5	0-0	115	15	6	.956
Ann Porter	.157	45	83	11	13	2	0	0	3	15	.181	9	0	23	0	.239	0	1	0-0	35	2	0	1.000
Halle Headrick	.154	21	26	6	4	2	0	0	2	6	.231	6	0	10	0	.313	0	0	0-0	4	0	1	.800
— 20 or fewer at-bats —																							
Chrissy Oliver	.333	7	3	0	1	0	0	0	0	1	.333	0	0	2	0	.333	0	1	0-0	15	16	3	.912
Angela Flynn	.300	20	20	2	6	2	0	0	5	8	.400	1	0	4	0	.333	0	0	0-0	34	3	1	.974
Wendy Carter	.000	4	4	0	0	0	0	0	0	0	.000	0	0	1	0	.000	0	0	0-0	3	10	0	1.000
Team totals	**.249**	**59**	**1479**	**212**	**369**	**48**	**14**	**18**	**182**	**499**	**.337**	**115**	**19**	**191**	**0**	**.312**	**0**	**77**	**15-15**	**1230**	**309**	**63**	**.961**
Opponents	.146	59	1457	66	212	29	2	8	50	269	.185	68	12	467	0	.190	0	24	30-30	1158	495	99	.943

Player	ERA	W-L	APP	GS	CG	SHO/CBO	SV	IP	H	R	ER	BB	SO	2B	3B	HR	AB	B/Avg	WP	HBP	BK	SFA	SHA
Wendy Carter	1.25	5-1	15	9	4	2/0	3	61.2	45	16	11	16	28	7	0	2	0		2	2	0	0	0
Chrissy Oliver	0.85	13-2	23	18	12	5/0	0	114.2	66	22	14	15	129	11	0	1	0		2	1	0	0	0
Melanie Roche	0.48	32-6	41	33	24	20/0	2	233.2	101	28	16	37	310	11	2	5	0		2	9	0	0	0
Team totals	**0.70**	**50-9**	**59**	**59**	**40**	**27/0**	**5**	**410.0**	**212**	**66**	**41**	**68**	**467**	**29**	**2**	**8**	**0**		**6**	**12**	**0**	**0**	**0**
Opponents	3.01	9-50	59	59	46	7/0	0	386.0	369	212	166	115	191	48	14	18	0		11	19	0	0	0

1994 Women's College World Series

Back Row (L to R): Angela Flynn, Tonia Brown, April Ruedaflores, K.K. McCoy, Kim Ward.
Third Row (L to R): Wendy Carter, Karie Langelier, Sandy Fischer (head coach), Carol Lauer.
Second Row (L to R): Michelle Kelly, Kim Wohlrab (athletic trainer), Amy Day, April Austin, Angie Irby.
Front Row (L to R): Shannon Kimberling (assistant coach), Brandi Stephenson, Amanda Emmons, Laura Quiroz, Koni Couts, Margaret Rebenar (assistant coach).

All-Tournament Team	April Austin, SS Amy Day, P Kim Ward, at-large

In 1994, OSU marked its highest finish ever in the Women's College World Series by earning sole possession of third place in the tournament. After a first-round loss, OSU defeated Missouri, Fresno State and Cal State-Northridge. With the win over CSUN, the two teams were forced to play again in the semifinals which OSU lost 4-2.

NCAA Regional Results
(Stillwater, Okla.)

W 1-0	Providence
W 4-3	Oklahoma
W 2-1	Oklahoma

WCWS Results
(Oklahoma City, Okla.)

L 0-2	vs. Utah (8 innings)
W 7-3	vs. Missouri
W 2-0	vs. Fresno State
W 3-2	vs. Cal State-Northridge (15 inn.)
L 2-4	vs. Cal State-Northridge

1994 Final Statistics

Player	AVG	GP	AB	R	H	2B	3B	HR	RBI	TB	SLG%	BB	HBP	SO	GDP	OB%	SF	SH	SB	PO	A	E	FLD%
Kim Ward	.383	46	141	29	54	11	2	8	30	93	.660	23	1	12	0	.473	0	1	1-1	10	40	0	1.000
Michelle Kelly	.339	58	186	30	63	7	4	0	21	78	.419	13	1	16	0	.385	0	6	7-7	32	32	8	.889
Tonia Brown	.336	54	152	19	51	2	0	5	21	68	.447	12	5	16	0	.402	0	8	0-0	348	25	12	.969
Angie Irby	.295	38	78	11	23	2	0	0	6	25	.321	1	1	8	0	.313	0	2	1-1	19	1	1	.952
April Austin	.290	58	193	30	56	14	3	2	29	82	.425	21	0	14	0	.360	0	8	0-0	74	129	27	.883
K.K. McCoy	.278	55	158	18	44	4	4	0	20	56	.354	15	0	11	0	.341	0	8	3-3	45	1	3	.939
Karie Langelier	.261	58	153	29	40	5	1	6	25	65	.425	16	1	23	0	.335	0	4	1-1	108	10	2	.983
April Ruedaflores	.238	55	160	15	38	4	1	2	25	50	.313	7	0	3	0	.269	0	9	0-0	117	113	8	.966
Brandi Stephenson	.224	56	170	19	38	2	0	0	8	40	.235	14	0	26	0	.283	0	18	1-1	41	71	11	.911
Angela Flynn	.154	24	39	8	6	0	0	2	8	12	.308	10	0	16	0	.327	0	1	0-0	73	4	3	.963
Laura Quiroz	.110	45	91	6	10	0	0	2	8	16	.176	6	0	12	0	.165	0	15	0-0	331	20	3	.992
— 20 or fewer at-bats —																							
Amanda Emmons	.385	22	13	10	5	1	0	0	1	6	.462	0	0	2	0	.385	0	1	0-0	14	1	0	1.000
Koni Couts	.263	26	19	10	5	0	0	0	3	5	.263	0	0	2	0	.263	0	1	5-5	15	13	2	.933
Wendy Carter	.000	2	1	1	0	0	0	0	0	0	.000	0	0	0	0	.000	0	0	0-0	1	6	1	.875
Team totals	**.279**	**58**	**1554**	**235**	**433**	**55**	**15**	**23**	**205**	**587**	**.378**	**138**	**9**	**161**	**0**	**.341**	**0**	**82**	**19-19**	**1229**	**527**	**87**	**.953**
Opponents	.182	58	1525	114	277	31	8	8	103	348	.228	92	16	402	0	.236	0	39	46-46	1161	533	81	.955

Player	ERA	W-L	APP	GS	CG	SHO/CBO	SV	IP	H	R	ER	BB	SO	2B	3B	HR	AB	B/Avg	WP	HBP	BK	SFA	SHA
Amy Day	0.79	20-4	32	29	15	10/0	0	167.2	114	38	19	25	152	11	2	1	0		3	8	0	0	0
Carol Lauer	1.21	5-1	9	7	4	2/0	0	40.1	31	15	7	8	20	6	1	1	0		0	2	0	0	0
Kim Ward	1.30	20-6	31	22	20	6/0	2	183.2	111	44	34	55	221	10	4	6	0		7	3	0	0	0
Wendy Carter	3.89	1-1	6	4	2	0/0	0	18.0	21	17	10	4	9	4	1	0	0		1	3	0	0	0
Team totals	**1.20**	**46-12**	**58**	**58**	**41**	**18/0**	**2**	**409.2**	**277**	**114**	**70**	**92**	**402**	**31**	**8**	**8**	**0**		**13**	**9**	**0**	**0**	**0**
Opponents	3.33	12-46	58	58	38	3/0	0	393.2	433	235	187	138	161	55	15	23	0		13	9	0	0	0

1998 Women's College World Series

Back Row (L to R): Katie Wise, Liz Silva, Jaime Foutch, Shannon Sullivan, Kristine Garcia, Jenn Olival, Melissa Turley.
Middle Row (L to R): Crystal Kelso, Michelle Singer, Sheryl Anderson, Jessica Crawford, Casey Acree, Kristi Bölle.
Front Row (L to R): Margaret Rebenar (assistant coach), Tona Palmer (athletic trainer), Julie Soderlund (assistant coach), Jenn Markert, Leanne Tyler, Michelle Ryan, Amy Lopez, Mandy Bond (student athletic trainer), Kim Ward (assistant coach)

All-Tournament Team	Kristi Bölle, 3B

Oklahoma State was the No. 8 seed in the 1998 tournament and faced defending national champion Arizona in the first round. OSU lost 1-0 on a solo home run by the Wildcats. The Cowgirls returned and pulled off consecutive wins over UMass and Michigan, setting up a rematch with Arizona. The eventual national runners-up won 5-0, ending the Cowgirls' season at 42-19, the eighth 40-win season in school history.

NCAA Regional Results
(Stillwater, Okla.)

W 4-0	Florida State
W 4-0	Missouri State
W 4-0	Stanford

WCWS Results
(Oklahoma City, Okla.)

L 0-1	vs. Arizona
W 6-0	vs. Massachusetts
W 3-1	vs. Michigan
L 0-5	vs. Arizona

1998 Final Statistics

Player	AVG	GP	AB	R	H	2B	3B	HR	RBI	TB	SLG%	BB	HBP	SO	GDP	OB%	SF	SH	SB	PO	A	E	FLD%
Jaime Foutch	.409	61-61	186	35	76	10	1	8	33	112	.602	14	3	9	0	.454	2	3	5-6	332	69	3	.993
Michelle Singer	.303	54-52	132	13	40	6	0	3	20	55	.417	18	3	12	2	.396	1	10	2-5	126	15	1	.993
Kristi Bolle	.302	59-59	199	36	60	13	1	4	27	87	.437	17	0	19	2	.355	1	5	13-15	44	128	9	.950
Shannon Sullivan	.301	57-56	156	12	47	8	0	3	26	64	.410	17	0	16	2	.366	2	8	1-1	88	95	20	.901
Jennifer Olival	.283	46-20	60	15	17	0	0	0	7	17	.283	2	0	12	0	.306	0	4	7-11	20	0	1	.952
Jessica Crawford	.267	21-13	30	7	8	6	0	0	5	14	.467	9	0	7	0	.425	1	0	0-0	81	4	1	.988
Leanne Tyler	.244	18-17	45	3	11	3	0	0	3	14	.311	0	0	9	0	.239	1	4	0-0	5	31	0	1.000
Casey Acree	.227	49-35	97	13	22	2	0	0	3	24	.247	7	0	15	1	.279	0	11	5-6	30	4	1	.971
Melissa Turley	.223	58-57	157	15	35	1	1	0	12	38	.242	11	1	16	1	.276	1	11	3-3	157	77	9	.963
Katie Wise	.221	46-44	113	13	25	4	0	0	12	29	.257	15	0	31	1	.310	1	3	4-4	25	5	3	.909
Michelle Ryan	.200	54-53	140	17	28	2	0	0	4	30	.214	18	0	21	0	.291	0	14	4-4	40	4	4	.917
Kristine Garcia	.175	43-36	97	12	17	3	1	0	8	22	.227	8	2	25	0	.252	0	8	8-8	30	2	3	.914
Liz Silva	.156	41-39	96	7	15	3	1	2	9	26	.271	12	2	18	0	.261	1	6	1-2	223	18	8	.968
— 20 or fewer at-bats —																							
Crystal Kelso	.250	14-2	12	4	3	1	0	0	3	4	.333	2	0	4	0	.357	0	0	0-0	4	1	0	1.000
Sheryl Anderson	.214	12-5	14	1	3	1	0	0	0	4	.286	4	0	3	0	.389	0	2	0-1	39	7	1	.979
Team totals	**.265**	**61-61**	**1534**	**203**	**407**	**63**	**5**	**20**	**172**	**540**	**.352**	**154**	**11**	**217**	**9**	**.335**	**11**	**89**	**53-66**	**1249**	**518**	**66**	**.964**
Opponents	.209	61-61	1527	112	319	44	6	11	98	408	.267	95	18	371	7	.263	5	44	37-54	1212	568	67	.964

Player	ERA	W-L	APP	GS	CG	SHO/CBO	SV	IP	H	R	ER	BB	SO	2B	3B	HR	BF	B/Avg	WP	HBP	BK	SFA	SHA
Jenn Markert	1.11	15-6	27	17	13	7/2	3	126.2	71	26	20	29	169	12	2	5	491	.163	3	11	0	0	0
Amy Lopez	1.16	11-6	25	20	10	7/1	0	132.1	119	34	22	25	83	14	3	3	547	.235	5	1	0	0	0
Leanne Tyler	1.38	13-6	22	18	13	5/1	0	121.2	99	33	24	31	100	13	1	2	502	.222	3	6	0	0	0
Sheryl Anderson	1.77	3-1	9	6	3	1/0	0	35.2	30	19	9	10	19	5	0	1	153	.214	1	0	0	0	0
Team totals	**1.26**	**42-19**	**61**	**61**	**39**	**22/2**	**3**	**416.1**	**319**	**112**	**75**	**95**	**371**	**44**	**6**	**11**	**1693**	**.209**	**12**	**18**	**0**	**0**	**0**
Opponents	2.96	19-42	61	61	38	8/1	0	404.0	407	203	171	154	217	63	5	20	1803	.265	29	11	4	0	0

WCWS

2011 Women's College World Series

The Cowgirls, riding a six-game losing streak, entered the Knoxville Regional as the No. 2 seed. After knocking off Georgia Tech, OSU swept No. 5 Tennessee in two games and advanced to the Super Regional.

In Stillwater, the Cowgirls took 2 of 3 games from Houston, advancing to the Women's College World Series for the seventh time in school history.

Even a pair of losses in the WCWS couldn't erase what the Cowgirls did in 2011, returning the program to national prominence.

Back Row (L to R): Ashley Boyd, Erin Brown (manager), Tyler Fox (athletic trainer), Tom Gray (assistant coach), Rich Wieligman (head coach), Clarisa Crowell (assistant coach), Pam Stubbs (director of operations), Jake Wilkerson (manager), Kat Espinosa.
Middle Row (L to R): Simone Freeman, Mariah Gearhart, Morgan Hawkins, Kelsey Anchors, Chelsea Garcia, Tamara Brown, Tarah Ettinger, Sarah Odom.
Front Row (L to R): Julie Ward, Amy Graham, Aaron Adams, Alysia Hamilton, Kelsea Schultz, Ari Morrison, Sammy Jo Diffendaffer.

NCAA Regional Results (Knoxville, Tenn.)	NCAA Super Regional Results (Stillwater, Okla.)	WCWS Results (Oklahoma City, Okla.)
W 2-1 Georgia Tech	W 3-0 Houston	L 0-1 Baylor (8 innings)
W 6-1 Tennessee	L 0-1 Houston	L 2-6 California
W 6-5 Tennessee	W 6-5 Houston	

2011 Final Statistics

Player	AVG	GP	AB	R	H	2B	3B	HR	RBI	TB	SLG%	BB	HBP	SO	GDP	OB%	SF	SH	SB	PO	A	E	FLD%
Alysia Hamilton	.403	62-62	186	48	75	17	0	6	39	110	.591	24	3	20	1	.468	5	4	0-1	115	82	4	.980
Mariah Gearhart	.344	61-61	183	52	63	6	1	2	13	77	.421	20	23	35	0	.465	2	5	38-38	90	129	8	.965
Chelsea Garcia	.333	62-62	180	33	60	7	0	12	55	103	.572	23	1	32	3	.406	3	6	8-10	92	108	10	.952
Julie Ward	.322	62-62	183	42	59	14	1	11	46	108	.590	25	3	38	0	.410	1	6	1-1	383	20	3	.993
Ari Morrison	.310	55-55	174	35	54	3	0	2	21	63	.362	15	0	35	0	.361	2	15	15-17	24	2	0	1.000
Tamara Brown	.282	61-61	177	21	50	12	0	2	25	68	.384	16	2	16	2	.347	1	6	2-2	74	8	3	.965
Tarah Ettinger	.233	26-11	43	1	10	1	0	1	9	14	.326	4	0	13	0	.298	0	0	0-0	31	2	0	1.000
Ashley Boyd	.200	54-53	145	8	29	10	0	6	23	57	.393	14	1	45	2	.273	1	4	0-0	296	24	4	.988
Sammy Jo Diffendaffer	.193	58-56	150	15	29	6	0	2	17	41	.273	9	5	41	0	.262	0	5	0-1	46	4	1	.980
Amy Graham	.186	44-35	102	14	19	2	0	3	10	30	.294	13	1	30	0	.284	0	1	1-2	35	0	1	.972
Kelsey Anchors	.113	42-33	80	9	9	3	0	0	4	12	.150	3	1	29	0	.155	0	4	0-0	42	0	1	.977
— 20 or fewer at-bats —																							
Kelsea Schultz	.250	30-7	20	10	5	1	0	0	3	6	.300	8	1	1	0	.483	0	0	4-4	3	0	0	1.000
Aaron Adams	.167	12-0	6	7	1	0	1	0	1	3	.500	0	0	2	0	.167	0	0-0	0	0	0	0	.000
Totals	**.284**	**62-62**	**1629**	**295**	**463**	**82**	**3**	**47**	**266**	**692**	**.425**	**174**	**41**	**337**	**8**	**.365**	**15**	**56**	**67-76**	**1245**	**453**	**40**	**.977**
Opponents	.218	62-62	1502	158	328	35	2	44	144	499	.332	127	43	352	11	.296	10	52	34-44	1219	455	68	.961

Player	ERA	W-L	APP	GS	CG	SHO/CSO	SV	IP	H	R	ER	BB	SO	2B	3B	HR	BF	B/Avg	WP	HBP	BK	SFA	SHA
Kat Espinosa	2.20	23-10	45	30	17	4/5	3	219.1	162	83	69	67	159	18	1	22	785	.206	2	26	0	2	26
Simone Freeman	2.53	9-8	28	22	6	1/2	2	108.0	83	45	39	26	123	10	0	15	391	.212	8	17	1	5	11
Morgan Hawkins	1.21	6-0	12	8	1	1/2	0	40.1	39	11	7	10	35	6	0	2	154	.253	1	0	0	1	5
Sarah Odom	2.51	4-2	23	2	0	0/3	3	47.1	44	19	17	24	35	1	1	5	172	.256	2	0	0	2	10
Totals	**2.23**	**42-20**	**62**	**62**	**24**	**12/6**	**8**	**415.0**	**328**	**158**	**132**	**127**	**352**	**35**	**2**	**44**	**1502**	**.218**	**13**	**43**	**1**	**10**	**52**
Opponents	4.31	20-42	62	62	33	7/0	1	406.1	463	295	250	174	337	82	3	47	1629	.284	20	41	7	15	56

Seven Women's College World Series Appearances — 1982 • 1989 • 1990 • 1993 • 1994 • 1998 • 2011

OLYMPIANS

Cowgirls in the Olympics

Melanie Roche

Australian National Team
1996 Atlanta Games
2000 Sydney Games
2004 Athens Games
2008 Beijing Games

Lauren Bay

Canadian National Team
2004 Athens Games
2008 Beijing Games

Michele Smith

Team USA
1996 Atlanta Games
2000 Sydney Games

Seven Women's College World Series Appearances — 1982 • 1989 • 1990 • 1993 • 1994 • 1998 • 2011

Jaime Foutch
Three-time All-American

Edmond, Okla. — *1st team All-American in 1998*
First base/Outfielder — *3rd team All-American in 1996 & 1997*

Jaime Foutch is the only Cowgirl to be named a three-time All-American. The first-baseman was a third-team selection in 1996 and 1997 and a first-team selection in 1998. She was a member of the 1998 Women's College World Series team that finished fourth.

Foutch, a native of Edmond, Okla., is the only Cowgirl to be named Big 12 Freshman of the Year. In each of her four years in Stillwater, she earned first-team all-Big 12 and first-team all-Region honors. In 1997, she made the Big 12 Conference all-tournament team. Throughout her career, she was selected as Big 12 Player of the Week four times.

Foutch's name appears on almost every OSU record list. In each of her four seasons, her batting average ranks in the all-time top 10. She holds the record for the most hits in a game (six against Nebraska in 1997) and is tied for most RBIs in a game (six against Marshall in 1997). During her sophomore year, Foutch set the record for the most doubles hit in a season with 22 (also a Big 12 record) and tallied the most bases in a season with 133.

Jaime Foutch's name is at the top of most career offensive categories. She holds the top spot in doubles (56), slugging percentage (.612), hits (278), home runs (27), RBIs (163), total bases (425) and games played (224). She also ranks second with her .401 career batting average.

Melanie Roche
Two-time All-American

Leumeah, New South Wales — *1st team All-American in 1992 & 1993*
Right-handed Pitcher

Melanie Roche was named first-team All-American twice in her career as a Cowgirl in 1992 and 1993. She was also a member of two Women's College World Series teams, the 1990 team which finished third and the 1993 squad which finished fourth. Roche made the WCWS all-tournament team in 1993.

During her four years in Stillwater, Roche received several awards. She was first-team All-Big Eight three times and Academic All-Big Eight in 1991. In 1992, the Australian native was selected to the Big Eight conference all-tournament team and, in 1993, she was named to the all-Region team.

Roche holds several Cowgirl pitching records, including career shutouts (47), consecutive scoreless innings pitched (60.2), season victories (32) and the fewest walks per game (1.12). She once threw all 24 innings of a single game against Kansas. She threw four no-hitters, including a perfect game against Kent State in 1991.

After her career as a Cowgirl, Roche went on to play on the Australian National Team. She was also on four Australian Olympic teams, appearing in the 1996 Atlanta games where she won a bronze medal, the 2000 Sydney games where she won a bronze medal, the 2004 Athens games where she won a silver medal, and the 2008 Beijing games where she won a bronze medal.

Seven Women's College World Series Appearances — 1982 • 1989 • 1990 • 1993 • 1994 • 1998 • 2011

Michele Smith
Two-time All-American

Califon, N.J. — *1st team All-American in 1988 & 1989*
Left-handed Pitcher

Michele Smith was named first-team All-American in 1988 and 1989. During her four-year Cowgirl career, Smith as selected to the All-Big Eight team three times, the all-Region team twice and the Big Eight all-tournament team three times (including 1989 when she was MVP of the tournament). She was also a member of the 1989 Women's College World Series team that tied for third place and was named to the all-WCWS team.

As a pitcher and designated player, Smith has left her name among the best in Cowgirl softball history. She has thrown the most no-hitters in school history with nine, two of which were perfect games.

Smith ranks in the top 10 in 16 offensive and pitching season records including two seasons with 26 victories which ties for the third-most in a season. She is also in the top 10 for 16 offensive and pitching career records. She owns the school record for career victories with 82, is tied for second in career triples with 10, and is second in shutouts with 46.

After her record-setting career as a Cowgirl, Smith went on to play for Team USA and has a professional playing career in Japan. She was on the U.S. Olympic team at the 1996 Atlanta Games and the 2000 Sydney Games where she won a gold medal at both.

Shari Johnson
Two-time All-American

Moore, Okla. — *1st team All-American in 1989*
Shortstop — *2nd team All-American in 1988*

Shari Johnson was a two-time All-American, garnering first-team honors in 1989 and being named to the second team in 1988. The native of Moore, Okla., was an All-Big Eight selection twice, was named all-region in 1988 and was a member of the Big Eight all-tournament team in 1988 as well. She was also a member of the 1989 Cowgirl team that went to the Women's College World Series and tied for third place.

In 1988, Johnson had a 14-game hitting streak that is tied for second-longest in school history. Her batting average that season was .404 and is fourth best for a season in school history. She is also in the top 10 for hits in a season (69) and on-base percentage (.457).

The shortstop's career statistics place her in the top five in several categories. She is fourth with 187 hits and is fourth with 96 runs scored. Her 619 at-bats place her fifth all-time.

Seven Women's College World Series Appearances — 1982 • 1989 • 1990 • 1993 • 1994 • 1998 • 2011

Kim Ward
Two-time All-American

Escondido, Calif. — *1st team All-American in 1994*
Pitcher/Designated Player — *2nd team All-American in 1995*

Kim Ward was named first-team All-American in 1994 and was a second-team All-American selection in 1995. In both of her years as a Cowgirl, she was named to the All-Big Eight team and the all-Midwest Region team.

Ward was an integral part of the 1994 Women's College World Series team that took third place. She was selected to be on the WCWS all-tournament team.

During her career in Stillwater, Ward threw five career no-hitters. She is second among all Cowgirls for wins in a season with 27 and is fourth for appearances in a season with 42.

The California native is in the top five among Oklahoma State players in several career categories. She is second for career slugging percentage (.557) and third in career saves (five). She is fourth all-time for career on-base percentage with .428 and is also fourth for the most strikeouts per seven-inning game at 7.81 strikeouts per game.

Lauren Bay
First-Team All-American

Trail, British Columbia, Canada — *1st team All-American in 2003*
Pitcher/Outfielder

Lauren Bay was a first-team All-America selection in 2003 and earned several accolades during her four years as a Cowgirl. She was named all-Big 12 all four years and Academic all-Big 12 and all-Midwest Region in 2001, 2002 and 2003. Bay is the only Cowgirl to be honored as the Big 12 Player of the Year (2003) and she was also selected as the pitcher for the Big 12's 10th Anniversary Team.

During her career in Stillwater, Lauren left her mark in the record books and holds the top spot for several categories. The native of Canada has the most strikeouts per seven-inning game in a season (12.71) as well as a career (9.44). She holds the top two spots for most strikeouts in a season with 451 in 2003 and 314 in 2002. Bay holds the record for career strikeouts with 1,151.

Lauren threw three no-hitters in her career, including two perfect games against Tulsa and South Florida in 2002. She also has the most career saves among OSU players with eight.

After her years at Oklahoma State, Bay went on to play for the Canadian National Team, which included an appearance on the roster for the 2004 Athens Olympic Games where Canada placed fifth. She was named co-Pitcher of the Year with teammate Jennie Finch in the NPF league playing for the Chicago Bandits.

Dee Brewer
First-Team All-American

Houston, Texas — *1st team All-American in 1988*
Outfielder

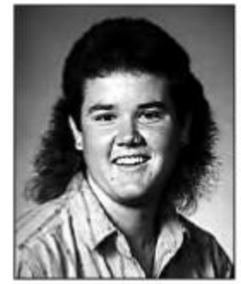

Dee Brewer was named a first-team All-American as a freshman in 1988. During her Oklahoma State career, she was selected twice to the All-Big Eight team, once to the all-region team and once to the Big Eight all-tournament team. Brewer was also a member of the 1989 Women's College World Series team that tied for third place.

As an outfielder for the Cowgirls, Brewer stood out on the offensive end. In 1989, she had four hits against Sam Houston State, which is tied for the second-most hits in a game. She is also in the top 10 for several season records including batting average (ninth with a .390 average), hits (ninth with 67), runs scored (seventh with 36), and total bases (seventh with 100).

Brewer is also listed among the career offensive record numbers, despite playing just two seasons. She is sixth with her .416 on-base percentage. Her .355 career batting average ranks fourth in school history.

Dee Brewer (top center) played an integral part in OSU being ranked No. 1 nationally during both the 1988 and '89 seasons.

Jan Drummond
First-Team All-American

Stillwater, Okla. — *1st team All-American in 1980*
Outfielder

In 1980, Jan Drummond was the first Cowgirl to be named a first-team All-American. The centerfielder from Stillwater was a four-year member of the Cowgirl softball team at Oklahoma State.

During the 1980 season, Drummond compiled a .324 batting average, second-best on the team. She scored a team-high 30 runs and finished the year with two home runs and eight runs batted in.

Also in 1980, her senior season, the Cowgirls advanced to the AIAW National Tournament for the first time in school history, compiling a 2-2 record at the tournament held in Norman. The Association of Intercollegiate Athletics for Women would eventually give way to the NCAA and the Women's College World Series.

Drummond played a major role in the transition of women's athletics moving from the Colvin Center to the OSU athletics department. She was a member of the women's track and field hockey team as well.

Jan Drummond (fourth from the left on the front row) is the first Cowgirl in school history to garner All-America honors. Here she poses with the 1980 Cowgirl Softball team.

ALL-AMERICANS

Pam Harper
First-Team All-American

Tulsa, Okla.
First Base

1st team All-American in 1982

Pam Harper was selected as a first-team All-American in 1982. The first baseman made the all-Big Eight team and Big Eight all-tournament team in both 1979 and 1981. She was also a part of the Cowgirls' first Women's College World Series team in 1982 that finished seventh.

Harper, a Tulsa native, ranks in the top-20 in several record lists for a season, including at-bats (11th place with 180), runs scored (12th place with 34), and total bases (13th place with 87). She also hit eight triples in 1980 tying the school record for most in a season.

Many of Harper's statistics still keep her in the top of OSU's career record section. She is tied for second in triples with 10 and is tied for 10th in doubles with 22. She's also in the top 10 for runs scored (sixth with 92), batting average (ninth with a .320 average), hits (sixth with 165), total bases (sixth with 243) and runs batted in (ninth with 72).

Lisa Harvey
First-Team All-American

Bartlesville, Okla.
Catcher

1st team All-American in 1989

Lisa Harvey was a first-team All-America selection in 1989. The catcher from Bartlesville, Okla., was a member of the 1989 Women's College World Series team that finished in a tie for third place. She was selected to the all-Big Eight team in 1988 and 1989 as well as being named to the Big Eight all-tournament team and the all-region team in 1989. Harvey was also an Academic All-American in 1988.

Harvey recorded the second-most putouts in a game with 18 against Louisiana Tech in 1989. Her fielding percentage in 1988 (.998) and 1989 (.994) rank her third and fifth, respectively in the school record books for a season. In 1987, she was hit by a pitch 13 times, the second-most in a single season.

Harvey holds two top-10 spots in career record categories. She is second all-time for her .992 fielding percentage. She was third for all-time hit by pitches with 15.

Seven Women's College World Series Appearances — 1982 • 1989 • 1990 • 1993 • 1994 • 1998 • 2011

HONORS

NCAA and NFCA All-Americans

Kris Bergstrom
2nd team NCAA All-American in 1982
Los Gatos, Calif.
Utility

Jan Krug
2nd team NCAA All-American in 1982
Tulsa, Okla.
Shortstop

Tina Schell
2nd team NCAA All-American in 1982
Tulsa, Okla.
Pitcher

Dale Munn
2nd team NCAA All-American in 1984
San Pedro, Calif.
Pitcher

Mary Hammen
2nd team NFCA All-American in 1986
Combined Locks, Wis.
Utility

Dena Carter
3rd team NFCA All-American in 1990
Eugene, Ore.
Pitcher/Utility

Michelle Shean
3rd team NFCA All-American in 1990
San Clemente, Calif.
Catcher/Outfielder

K.K. McCoy
3rd team NFCA All-American in 1993
Bartlesville, Okla.
Outfielder

Amy Day
3rd team NFCA All-American in 1994
Yuba City, Calif.
Left-handed Pitcher

Karie Langelier
3rd team NFCA All-American in 1995
Hesperia, Calif.
Outfielder/Catcher

Stephenie Little
3rd team NFCA All-American in 1996
Olympia, Wash.
Catcher/Utility

Cyndi Smith
2nd team NFCA All-American in 1996
Glendale, Ariz.
Utility

Courtney Totte
3rd team NFCA All-American in 2007
Lawton, Okla.
Catcher

Kim Fabian
2nd team NCAA All-American in 1982
San Jose, Calif.
Third Base/Catcher

All-Region Teams

(first team, unless otherwise noted)

1988	Dena Carter, P
	Michele Smith, UTL
	Mary Hammen, 3B
	Shari Johnson, SS
	Dee Brewer, OF
	Debbie Mobius, 1B (2nd)
1989	Dena Carter, P
	Lisa Harvey, C
	Dawn Lange, 2B
	Debbie Mobius, 1B
	Michele Smith, P
1990	Dena Carter, DP
	Dawn Lange, 2B
1993	Melanie Roche, P
	K.K. McCoy, OF
	Chrissy Oliver, P (2nd)
	Linda Sodano, UTL (2nd)
1994	Tonia Brown, 1B
	Amy Day, P
	Kim Ward, UTL
1995	Kim Ward, UTL
	Stephenie Little, P
	Karie Langelier, OF
1996	Leanne Tyler, P
	Stephenie Little, C
	Cindy Smith, 2B
	Regina Attebury, 3B
	Jaime Foutch, OF
1997	Jaime Foutch, 1B
	Leanne Tyler, UTL
1998	Kristi Bolle, 3B
	Jaime Foutch, 1B
	Jenn Makert, P (2nd)
	Michelle Singer, DP (2nd)
1999	Jaime Foutch, UI
	Jennifer Olival, OF
	Michelle Singer, DP
2000	Jenny Kipp, 3B (2nd)
2001	Lauren Bay, P/DP
2002	Lauren Bay, P
	Ryan Realmuto, C (2nd)
2003	Lauren Bay, P
	Ryan Realmuto, C (2nd)
2005	Shanel Scott, OF (2nd)
2006	Lauren Kitchens, OF (2nd)
2007	Shanel Scott, OF
	Courtney Totte, C
2008	Alysia Hamilton, 2B (2nd)
2009	Mariah Gearhart, 3B
	Alysia Hamilton, 2B
2010	Kat Espinosa, P (2nd)
	Mariah Gearhart, 3B (2nd)
	Anna Whiddon, P (2nd)
2011	Chelsea Garcia, SS
	Mariah Gearhart, 3B (2nd)
	Alysia Hamilton, 2B (2nd)

Seven Women's College World Series Appearances — 1982 • 1989 • 1990 • 1993 • 1994 • 1998 • 2011

HONORS

All-Conference Honors

All-Conference Teams

All-Big Eight Conference Teams

	first team	second team *	honorable mention
1983	Lori Garrison, DP Bridget Nixon, OF Liz O'Connor, SS		
1984	Karen Hudsabay, C Dale Munn, P Bridget Nixon, OF Liz O'Connor, 2B		Pam Potaczek, C Missy Vassar, OF Mary Hammen, UTL
1985	Mary Hammen, UTL Bridget Nixon, OF Liz O'Connor, 2B		
1986	Michele Smith, UTL		
1987	Leisa Godfrey, OF		
1988	Lisa Harvey, C Dawn Lange, 2B Mary Hammen, 3B Dee Brewer, OF Michele Smith, P Dena Carter, UTL		Dena Carter, P Shari Johnson, SS Michelle Womacks, OF
1989	Dee Brewer, OF Dena Carter, P/DP Lisa Harvey, C Shari Johnson, SS Debbie Mobius, 1B Michele Smith, P/DP		
1990	Dawn Lange, 2B Dena Carter, P/DP Sharon Sodano, 3B Michelle Shean, OF Shannon Kimberling, C		Lee Anne Ketcham, SS
1991	Donna Forman, 1B Melanie Roche, P		Dena Carter, P/DP Shawn Gilbert, OF Lee Anne Ketcham, SS Michelle Shean, C Sharon Sodano, 3B
1992	Michelle Shean, OF K.K. McCoy, DP Melanie Roche, P		Lee Anne Ketcham, SS Shannon Kimberling, C Chrissy Oliver, P Linda Sodano, OF
1993	April Austin, SS K.K. McCoy, OF Melanie Roche, P Shyla Sicks, UTL	Tonia Brown, 3B Linda Sodano, OF Chrissy Oliver, P	Renee Cline, 2B Sandra Burkey, DP Kendra Hanes, OF
1994	Tonia Brown, 1B K.K. McCoy, OF Michelle Kelly, OF Kim Ward, P/DP	April Austin, SS Amy Day, P	April Ruedaflores, 2B Brandi Stephenson, 3B Laura Quiroz, C Karie Langelier, OF Angela Flynn, DP
1995	Stephenie Little, C Kim Ward, P Michelle Kelly, OF	Tonia Brown, 1B April Ruedaflores, 2B Karie Langelier, UTL	Cindy Smith, UTL

National Player/Pitcher of the Week

2010	March 9	Anna Whiddon (NFCA pitcher)
		Julie Ward (USA Softball player)

All-Big 12 Conference Teams

	first team	second team	honorable mention ^
1996	Jaime Foutch, OF Stephenie Little, C Cindy Smith, 2B Leanne Tyler, P	Regina Attebury, 3B	Kelly Ritch, 1B Melissa Turley, UTL
1997	Casey Acree, OF Kristi Bölle, 3B Jaime Foutch, 1B Leanne Tyler, UTL	Jenn Markert, P	
1998	Kristi Bölle, 3B Jaime Foutch, 1B Jenn Markert, P	Michelle Singer, DP Shannon Sullivan, SS	
1999	Jaime Foutch, UTL Jennifer Olival, OF Michelle Singer, DP	Liz Silva, C	
2000	Jenny Kipp, 3B Ryan Realmuto, UTL Kirsty Jennings, DP	Lauren Bay, P Amanda Hayes, OF	
2001	Lauren Bay, P/DP	Jenny Kipp, 3B Ryan Realmuto, C	
2002	Lauren Bay, P Jade Lindly, OF	Ryan Realmuto, C	
2003	Lauren Bay, P Ryan Realmuto, C		
2004	Courtney Tottie, C	Crystal Lee, OF Megan Carey, OF Jessica Hoppock, P	
2005		Marjorie Johnson, P Stephanie Nicholson, SS Shanel Scott, OF	
2006	Lauren Kitchens, OF	Kim Kaye, 1B	
2007	Shanel Scott, OF Courtney Tottie, C		
2008		Mariah Gearhart, SS Alysia Hamilton, 2B	
2009		Mariah Gearhart, 3B Sam Heinlein, C Julie Ward, 1B	
2010	Kat Espinosa, P Alysia Hamilton, 2B	Chelsea Garcia, SS Julie Ward, 1B Anna Whiddon, P	
2011	Alysia Hamilton, 2B	Chelsea Garcia, SS Mariah Gearhart, 3B	

* second team started in 1993
^ honorable mention discontinued in 1997

Big 12 Player of the Year
Lauren Bay (2003)

Big 12 Newcomer of the Year
Leanne Tyler (1996)
Shelly Graham (1999)

Big 12 Freshman of the Year
Jaime Foutch (1996)

Big 12 10th Anniversary Team
Lauren Bay, Pitcher

Seven Women's College World Series Appearances — 1982 • 1989 • 1990 • 1993 • 1994 • 1998 • 2011

Conference and Academic Honors

Big 12 Player/Pitcher of the Week

1997	March 17	Leanne Tyler (pitcher)
	April 15	Kristi Bölle (player)
	April 29	Jaime Foutch (player)
	May 5	Jaime Foutch (player)
1998	April 7	Jaime Foutch (player)
1999	March 10	Jaime Foutch (player)
	April 27	Jennifer Olival (player)
2000	Feb. 29	Karla Rivera (pitcher)
	April 4	Shelly Graham (player)
2001	Feb. 27	Amanda Hayes (player)
	May 1	Ryan Realmuto (player)
2002	March 12	Jenny Kipp (player)
	March 26	Lauren Bay (pitcher)
2003	Feb. 25	Lauren Bay (pitcher) Jade Lindly (player)
	March 12	Lauren Bay (pitcher)
	March 25	Lauren Bay (pitcher)
	April 22	Lauren Bay (pitcher)
2004	Feb. 24	Shanel Scott (player)
2005	Feb. 15	Marjorie Johnson (pitcher)
	April 5	Marjorie Johnson (pitcher)
	April 26	Marjorie Johnson (pitcher)
2007	March 20	Courtney Tottie (co-player)
	April 3	Courtney Tottie (player)
2010	March 2	Mariah Gearhart (player)
	March 8	Julie Ward (player) Anna Whiddon (pitcher)
	April 6	Chelsea Garcia (player)
	April 13	Megan Castle (player)
	April 20	Anna Whiddon (pitcher)
2011	Feb. 27	Kat Espinosa (pitcher)
	March 27	Chelsea Garcia (player)

Conference All-Tournament

(Big Eight 1978-92; Big 12 1996-2010)

1978	Susan Dum
1979	Pam Harper, Tina Schell, Linda Wiemers
1980	Marcia Buster, Tina Schell, Nancy Teehee
1981	Kim Bergstrom, Pam Harper, Jan Krug, Tina Schell
1983	Dale Munn, Paula Smith, Diane VanFossen
1984	Lori Garrison, Bridget Nixon, Liz O'Connor
1985	Nancy Muhy, Bridget Nixon
1986	Michele Smith
1988	Dee Brewer, Dena Carter, Mary Hammen, Shari Johnson, Debbie Mobius, Michele Smith
1989	Dena Carter, Lisa Harvey, Dawn Lange, Debbie Mobius, Michele Smith (MVP)
1990	Dena Carter, Shawn Gilbert, Dawn Lange, Sharon Sodano
1991	Dena Carter (MVP), Dani Pfeiffer, Michelle Shean, Linda Sodano
1992	Lee Anne Ketcham, Shannon Kimberling, Melanie Roche (MVP), Michelle Shean, Linda Sodano
1996	Michelle Ryan, Cyndi Smith
1997	Jaime Foutch, Julie Soderlund
1998	Casey Acree
2001	Amanda Hayes, Jade Lindly
2003	Megan Carey, Stephanie Nicholson, Ryan Realmuto
2006	Lacy Darity

Academic All-District VI

1992	K.K. McCoy (1st)
1993	K.K. McCoy (1st)
2003	Lauren Bay (1st)
2005	Courtney Tottie (1st) Stephanie Nicholson (2nd)
2006	Jessica Hoppock (1st)
2008	Megan Castle (2nd)
2009	Heather Kim (2nd)
2010	Chelsea Garcia (1st)
2011	Chelsea Garcia (1st)

Academic All-American

1988	Lisa Harvey (2nd)
1989	Lisa Harvey (1st) — Academic AA of the Year
1991	Donna Forman (1st) Sharon Sodano (1st) Danielle Pfeiffer (3rd)
2003	Lauren Bay (1st)
2011	Chelsea Garcia (1st)

Big Eight Postgraduate Scholarship

1991	Sharon Sodano

Academic All-Big Eight

	first team	honorable mention
1984	Sheila Denman Ann Dyer Liz O'Connor	
1985	Nancy Muhy	
1986	Glenda Lockhart	
1987	Lisa Harvey Michelle Rutledge	
1988	Shari Johnson Michele Smith	Mary Hammen Lisa Harvey
1989	Sharon Sodano * Lisa Harvey Shari Johnson Michele Smith	Deidre Brewer Dena Carter
1990	LeeAnne Ketcham Michelle Shean Sharon Sodano	Danielle Pfeiffer
1991	Donna Foreman LeeAnne Ketcham Chrissy Oliver Melanie Roche Sharon Sodano	Danielle Pfeiffer Michelle Shean
1992	Lee Anne Ketcham Shannon Kimberling Michelle Shean	K.K. McCoy Linda Sodano
1993	Tonia Brown K.K. McCoy Melanie Roche Linda Sodano	Renee Cline
1994	Tonia Brown Kori Couts K.K. McCoy	Wendy Carter Angie Irby Karie Langelier
1995	Tonia Brown Kim Ward	Angie Irby Michelle Kelly Carol Lauer
1996	Regina Attebury Cindy Smith	Angie Burke Tamara Simpson Katie Wise

Academic All-Big 12

	first team	honorable mention
1997	Katie Wise	Tracey Briscoe
1998	Michelle Singer Shannon Sullivan Katie Wise	Jennifer Olival
1999	Sheryl Anderson Paula Garman Amanda Hayes Jenny Kipp Jennifer Olival Melissa Turley Katie Wise	Kristine Garcia Christina Shaddox
2000	Shelly Graham Amanda Hayes Jenny Kipp Sarah Knife Chief Jennifer Olival Christina Shaddox	Lezli Leathers
2001	Lauren Bay Amanda Hayes Stephanie Hodges Jenny Kipp Sarah Knife Chief Lezli Leathers Ryan Realmuto	
2002	Lauren Bay Calli Behmer Jenny Kipp	Stephanie Hodges
2003	Lauren Bay Calli Behmer Erica Ennis Tiffany Paper-Foreman Jade Lindly Ryan Realmuto	Stephanie Hodges Brooke Siebel
2004	Aliya Anderson Megan Carey Jade Lindly Stephanie Nicholson	Calli Behmer Lacy Darity
2005	Megan Carey Shianne Cruce Jessica Hoppock Stephanie Nicholson Courtney Tottie Ashleigh Tweed	Jennie Kilman
2006	Candice Byler Shianne Cruce Lacy Darity Jessica Hoppock Lauren Kitchens Ashlyn Watson	Courtney Tottie Ashleigh Tweed
2007	Randi Cook Jessica Hoppock Kim Kaye	Shianne Cruce Shanel Scott Courtney Tottie
2008	Megan Castle Kim Kaye Meghan Wagner	
2009	Megan Castle Heather Kim Sarah Odom	Mariah Gearhart Sam Heinlein Kati Philips
2010	Megan Castle Chelsea Garcia Sarah Odom Sam Heinlein	Mariah Gearhart Anna Whiddon Breana Casaus
2011	Ashley Boyd Sammy Jo Diffendaffer Kat Espinosa Mariah Gearhart Sarah Odom	Kelsey Anchors

HONORS

Seven Women's College World Series Appearances — 1982 • 1989 • 1990 • 1993 • 1994 • 1998 • 2011

GAME RECORDS

Individual Single-Game Records

At-Bats

10	Kristi Bölle vs. Nebraska (05-02-1997) — 18
	Shannon Kimberling vs. Kansas (05-02-1992) — 24
9	Casey Acree vs. Nebraska (05-02-1997) — 18
	Tonia Brown vs. Kansas (05-02-1992) — 24
	Kendra Hanes vs. Kansas (05-02-1992) — 24
	Lee Anne Ketcham vs. Kansas (05-02-1992) — 24
	Melanie Roche vs. Kansas (05-02-1992) — 24
	Shyla Sicks vs. Kansas (05-02-1992) — 24
	Linda Sodano vs. Kansas (05-02-1992) — 24
8	Cassie Doneghue vs. Nebraska (05-02-1997) — 18
	Jaime Foutch vs. Nebraska (05-02-1997) — 18
	Melissa Turley vs. Nebraska (05-02-1997) — 18
7	Liz Silva vs. Nebraska (05-02-1997) — 18
	Jessica Crawford vs. Nebraska (05-02-1997) — 18
	K.K. McCoy vs. Kansas (05-02-1992) — 24
6	on 8 occasions in a 7 inning game, most recently, Kim Kaye vs. Virginia (02-16-2008)

Hits

6	Jaime Foutch vs. Nebraska (05-02-1997) — 18
4	Julie Ward vs. Florida Atlantic (03-18-2011)
	Mariah Gearhart vs. Southern (02-19-2011)
	Tamara Brown vs. Northwestern (02-12-2011)
	Ari Morrison vs. Cal Poly (02-11-2011)
	Mariah Gearhart vs. Wichita State (04-22-2009)
	Megan Castle vs. Texas A&M (04-08-2009)
	Courtney Totte vs. Iowa State (04-01-2007)
	Courtney Totte vs. California (02-23-2007)
	Shanel Scott vs. Oklahoma City (03-07-2006)
	Shanel Scott vs. Panhandle State (02-22-2005)
	Shanel Scott vs. UMKC (03-23-2004)
	Brook Siebel vs. Maryland (03-07-2003)
	Angela Veronesi vs. Utah (03-03-2001)
	Amanda Hayes vs. Kansas (04-07-2000)
	Shelly Graham vs. Baylor (04-02-2000)
	Lezli Leathers vs. UMass (03-04-2000)
	Kristi Bölle vs. South Carolina (02-27-1998)
	Michelle Kelly vs. Missouri (05-28-1994)
	Renee Cline vs. Robert Morris (03-12-1993)
	Lee Anne Ketcham vs. Sam Houston State (04-14-1990)
	Dee Brewer vs. Sam Houston State (03-10-1989)
	Sharon Sodano vs. Texas State (03-11-1988)

Doubles

3	Courtney Totte vs. San Diego (03-16-2007)
	Stephanie Nicholson vs. Texas Tech (04-19-2005)
	Courtney Totte vs. North Carolina (02-19-2004)

Triples

3	Michelle Shean vs. McNeese State (03-10-1990)

Home Runs

2	Amy Graham vs. Texas Tech (04-17-2011)
	Ashley Boyd vs. Rutgers (03-20-2011)
	Ari Morrison vs. Nicholls (02-20-2011)
	Alysia Hamilton vs. Texas State (02-13-2010)
	Julie Ward vs. Texas Arlington (02-12-2010)
	Julie Ward vs. McNeese State (02-07-2009)
	Kim Kaye vs. Arkansas (03-29-2008)
	Lauren Kitchens vs. Evansville (03-04-2006)
	Stephanie Nicholson vs. Texas A&M (05-11-2005)
	Megan Carey vs. Baylor (05-01-2003)
	Jade Lindly vs. Kansas (03-20-2002)
	Jenny Kipp vs. Northern Illinois (03-07-2002)
	Jade Lindly vs. Baylor (02-08-2002)
	Kirsty Jennings vs. Wichita State (04-13-2000)
	Lezli Leathers vs. Baylor (04-02-2000)
	Jaime Foutch vs. Marshall (03-07-1997)
	Karie Langeller vs. Nebraska (04-17-1994)
	Lee Anne Ketcham vs. Sam Houston State (04-14-1990)

numbers to right indicate extra innings

Total Bases

11	Kim Kaye vs. Arkansas (03-29-2008)
	Lee Anne Ketcham vs. Sam Houston State (04-14-1990)
10	Courtney Totte vs. Iowa State (04-01-2007)
	Courtney Totte vs. San Diego (03-17-2007)
	Lezli Leathers vs. Baylor (04-02-2000)

Runs

5	Mariah Gearhart vs. Nicholls (02-20-2011)
	Shanel Scott vs. Drake (03-20-2007)
4	Mariah Gearhart vs. Southern (02-19-2011)
	Ari Morrison vs. Southern (02-19-2011)
	Mariah Gearhart vs. A&M-Corpus Christi (02-23-2008)
	Shanel Scott vs. Oklahoma City (02-17-2004)
	Shelly Graham vs. Baylor (04-02-2000)
	Lezli Leathers vs. Baylor (04-02-2000)
	Casey Acree vs. Marshall (03-07-1997)
	Michele Smith vs. New Mexico (03-02-1989)
	Michelle Womacks vs. Texas State (03-11-1988)

Runs Batted In

8	Julie Ward vs. McNeese State (02-07-2009)
7	Julie Ward vs. Texas Arlington (02-12-2010)
6	Courtney Totte vs. Iowa State (04-01-2007)
	Courtney Totte vs. Drake (03-20-2007)
	Stephanie Nicholson vs. Virginia (02-22-2003)
	Lezli Leathers vs. Baylor (04-02-2000)
	Jaime Foutch vs. Marshall (03-07-1997)
5	Chelsea Garcia vs. UC-Santa Barbara (02-24-2011)
	Ari Morrison vs. Nicholls (02-20-2011)
	Julie Ward vs. Cal Poly (02-11-2011)
	Julie Ward vs. Nevada (03-06-2010)
	Julie Ward vs. Virginia (02-20-2010)
	Tamara Brown vs. Cal State Fullerton (02-26-2010)
	Alysia Hamilton vs. Texas State (02-13-2010)
	Courtney Totte vs. San Diego (03-16-2007)
	Kim Kaye vs. Truman (03-13-2006)
	Ryan Realmuto vs. Virginia Tech (03-08-2002)
	Shannon Sullivan vs. Texas Tech (04-04-1998)
	Kristi Bölle vs. Texas A&M (02-15-1998)
	Karie Langeller vs. Nebraska (04-17-1994)
	Lee Anne Ketcham vs. Sam Houston State (04-14-1990)
	Michele Smith vs. Oklahoma (04-15-1989)

Stolen Bases

3	Mariah Gearhart vs. Tulsa (03-10-2009)
	Shanel Scott vs. Drake (03-20-2007)
	Shanel Scott vs. Oklahoma City (03-06-2007)
	Shanel Scott vs. Long Island (02-23-2007)
	Jenny Kipp vs. Iowa State (03-31-2003)
	Amanda Hayes vs. UT-San Antonio (02-12-1999)

Bases on Balls

4	Julie Ward vs. Central Florida (02-07-2009)
	Krystle Sanchez vs. San Diego (03-16-2007)
	Shanel Scott vs. Texas A&M (04-21-2004)
	Kim Ward vs. Kansas (04-24-1994)

Consecutive Game Hitting Streak

17	Shanel Scott (2005)
15	Alysia Hamilton (2011)
	Mariah Gearhart (2010)
14	Shanel Scott (2004)
	Shari Johnson (1988)
12	Jaime Foutch (1999)
11	Courtney Totte (2007)
	Amanda Hayes (2000)
10	Mariah Gearhart (2011)
	Julie Ward (2011)
	Courtney Totte (2005)
	Megan Carey (2003)
	Jade Lindly (2002)
	Danielle Thomas (2001)

Consecutive Stolen Bases

23	Mariah Gearhart (2011)
	Shanel Scott (2007)
21	Mariah Gearhart (2009)
12	Shanel Scott (2007)
	Jenny Kipp (2000)
11	Mary Hammen (1988)

Innings Pitched (12 or more)

24.0	Melanie Roche vs. Kansas (05-02-1992)
13.2	Jessica Hoppock vs. Missouri (04-03-2004)
13.0	Lauren Bay vs. Baylor (03-31-2001)
	Jenn Markert vs. Nebraska (05-02-1997)
	Melanie Roche vs. UCLA (05-29-1993)
12.0	Anna Whiddon vs. Florida State (05-16-2009)
	Lauren Bay vs. Nebraska (04-20-2003)
	Lauren Bay vs. Baylor (04-21-2002)

Strikeouts (10 or more)

23	Lauren Bay vs. Kansas (03-16-2003) — 11
19	Lauren Bay vs. Tulsa (03-26-2003) — 9.1
	Lauren Bay vs. Nebraska (03-23-2002) — 9
	Melanie Roche vs. Kansas (05-02-1992) — 24
18	Lauren Bay vs. Northwestern (03-08-2003) — 10
17	Jessica Hoppock vs. Central Arkansas (04-03-2007)
	Lauren Bay vs. Texas Tech (03-29-2003)
	Lauren Bay vs. Maryland (03-07-2003)
	Michele Smith vs. Louisiana Tech (04-15-1989)
16	on six occasions, most recently, Lauren Bay vs. Boston (05-15-2003)
15	on seven occasions, most recently, Lauren Bay vs. Nebraska (05-02-2003) — 9
14	on 13 occasions, most recently, Simone Freeman vs. Texas Tech (04-17-2011)
13	on 17 occasions, most recently, Kat Espinosa vs. Texas A&M (05-08-2010)
12	on 26 occasions, most recently, Kat Espinosa vs. Nicholls (02-19-2011) — 10
11	on 30 occasions, most recently, Kat Espinosa vs. Northwestern (02-12-2011) — 10
10	on 31 occasions, most recently, Anna Whiddon vs. Northern Iowa (03-16-2010)

Consecutive Strikeouts

9	Jenn Markert vs. Iowa State (04-26-1997)
8	Lauren Bay vs. Wichita State (03-12-2003)
7	Marjorie Johnson vs. Texas Tech (04-19-2005)

Strikeouts in one Inning

5	Marjorie Johnson vs. Texas Tech (04-19-2005)
	2nd inning (K, K, K PB, K WP, K)

Consecutive Scoreless Innings Pitched

60.2	Melanie Roche (1993)

Consecutive Wins

17	Dena Carter (1989)

Putouts

23	Ryan Realmuto vs. Kansas (03-16-2003) — 11
18	Lisa Harvey vs. Louisiana Tech (04-15-1989)

Assists

8	by five players, most recently, Brandi Stephenson vs. Nebraska (04-01-1995)

Errors

4	Chelsea Garcia vs. Cal Poly (02-11-2011)
3	by 11 players, most recently, Mariah Gearhart vs. Baylor (03-29-2008)

TEAM RECORDS

Team Single-Game Records

At-Bats

80	vs. Kansas (05-02-1992) — 24 innings

Hits

20	vs. Nebraska (05-02-1997)
	vs. New Mexico (03-02-1989)
	vs. Texas State (03-11-1988)

Doubles

7	vs. New Mexico (03-02-1989)

Triples

5	vs. McNeese State (03-10-1990)

Home Runs

5	vs. Nicholls (02-20-2011)
4	vs. Centenary (02-08-2008)
	vs. Kansas (03-20-2002)
	vs. Baylor (02-08-2002)
	vs. Baylor (04-02-2000)
	vs. McNeese State (03-05-1988)

Total Bases

34	vs. Nicholls (02-20-2011)
32	vs. Baylor (04-02-2000)

Runs

21	vs. Baylor (04-02-2000)

Runs Batted In

20	vs. Texas State (03-11-1988)

Stolen Bases

6	vs. Ohio (03-19-1999)

Bases on Balls

11	vs. Oklahoma (04-03-1976)

Strikeouts

20	vs. UCLA (05-27-1982)

Left on Base

17	vs. Nebraska (05-02-1997) — 18 innings

Double Plays

3	vs. Missouri State (03-15-1997)

Errors

7	vs. Stanford (03-02-2001)
7	vs. Marshall (03-07-1997)

Innings Pitched

24.0	vs. Kansas (05-02-1992)

Strikeouts

23	vs. Kansas (03-16-2003) — 11 innings

Consecutive Scoreless Innings Pitched

53	first inning vs. Iowa State (04-09-1988) to the second inning vs. Oklahoma (04-20-1988)
53	fifth inning vs. Kansas (03-12-1988) to the second inning vs. Utah State (03-21-1988)

Batting Average

	Avg	Hits-ABs	Year
1.	.315	498-1,581	1988
2.	.311	475-1,527	1996
3.	.300	390-1,298	1989
4.	.290	404-1,391	2008
5.	.285	391-1,373	1995
6.	.284	463-1,629	2011
7.	.282	431-1,530	2010
8.	.280	395-1,411	2000
9.	.279	433-1,554	1994
10.	.277	425-1,533	2005
11.	.274	327-1,195	1999
12.	.273	466-1,704	1997
13.	.271	398-1,470	1990
14.	.271	408-1,507	1981
15.	.270	398-1,472	2009

Slugging Percentage

1.	.428	1988
2.	.425	2011
3.	.424	1996
4.	.417	2005
5.	.415	2003
6.	.409	2008
7.	.399	2000
8.	.394	2006
9.	.393	2010
10.	.389	2007
11.	.387	1995
12.	.385	2009
13.	.380	1997
14.	.378	1989
15.	.378	1994

On-Base Percentage

1.	.383	1996
2.	.366	2008
3.	.365	1989
4.	.365	2010
5.	.365	2011
6.	.359	1995
7.	.358	2000
8.	.357	2009
9.	.351	1988
10.	.348	1978
11.	.345	2007
12.	.341	1994
13.	.339	2005
14.	.338	2003
15.	.336	1999

Games Played

1.	62	2011
	62	1997
	62	1992
4.	61	1998
5.	60	2010
		1988
7.	59	2005
	59	1993
9.	58	2009
	58	2007
	58	1994
12.	57	1996
13.	56	1981
14.	55	2004
	55	2000

At-Bats

1.	1,704	1997
2.	1,629	2011
3.	1,619	1992
4.	1,581	1988
5.	1,554	1994
6.	1,534	1998
7.	1,533	2005
8.	1,530	2010
9.	1,529	1982
10.	1,527	1996
11.	1,507	1981
12.	1,479	1993
13.	1,472	2009
14.	1,470	1990
15.	1,445	2007
	1,445	2003

Hits

1.	498	1988
2.	475	1996
3.	466	1997
4.	463	2011
5.	433	1994
6.	431	2010
7.	425	2005
8.	408	1981
9.	407	1998
10.	404	2008
11.	398	2009
	398	1990
13.	395	2000
14.	391	1995
15.	390	1989

Hits per Game

1.	8.33	1996
2.	8.30	1988
3.	7.92	2008
4.	7.62	1983
5.	7.52	1995
6.	7.52	1997
7.	7.50	1989
8.	7.47	2011
9.	7.47	1994
10.	7.38	1978
11.	7.37	1990
12.	7.31	1984
13.	7.29	1981
14.	7.27	1999
15.	7.22	1982

Fielding Percentage

1.	.978	2010
2.	.977	2011
3.	.973	2009
4.	.971	1989
5.	.967	2008
6.	.966	2003
7.	.965	1988
8.	.964	1986
9.	.964	1998
10.	.964	1987
11.	.962	2005
12.	.961	2002
13.	.961	1980
14.	.961	1993
15.	.959	1991

Seven Women's College World Series Appearances — 1982 • 1989 • 1990 • 1993 • 1994 • 1998 • 2011

TEAM RECORDS

Seven Women's College World Series Appearances — 1982 • 1989 • 1990 • 1993 • 1994 • 1998 • 2011

Runs Scored

1.	295	2011
2.	287	1996
3.	276	2010
4.	256	1988
5.	250	2005
6.	249	1978
7.	243	1997
8.	242	1981
9.	239	2000
10.	236	2007
11.	235	1994
12.	224	2003
	224	1989
14.	220	2009
15.	219	2008

Runs Batted In

1.	266	2011
2.	261	1996
3.	248	2010
4.	226	1997
5.	219	2005
6.	216	1988
7.	214	2000
8.	213	2007
9.	211	2009
10.	205	1994
11.	204	2008
12.	203	1995
13.	194	2003
14.	192	1993
15.	177	2006

Doubles

1.	82	2011
2.	80	1997
3.	73	2006
4.	71	2010
	71	2003
6.	70	2007
	70	2005
	70	1996
9.	66	2000
10.	63	2009
	63	1998
12.	62	2008
13.	61	1988
14.	59	1995
15.	58	1990

Triples

1.	30	1980
2.	23	1988
3.	21	1990
4.	19	1982
5.	18	1996
6.	15	1994
	15	1983
	15	1978
9.	14	2006
	14	1995
	14	1993
	14	1985
	14	1981
14.	13	1989
15.	12	3x

Home Runs

1.	48	2003
2.	47	2011
3.	44	2002
4.	43	2005
5.	37	2007
6.	33	2008
7.	30	2000
8.	29	2010
	29	2009
10.	27	1997
11.	26	2006
12.	24	1988
13.	23	1994
14.	22	1996
15.	21	2004

Total Bases

1.	692	2011
2.	677	1988
3.	647	1997
	647	1996
5.	640	2005
6.	601	2010
7.	600	2003
8.	587	1994
9.	569	2008
10.	566	2009
11.	563	2000
12.	562	2007
13.	540	1998
14.	533	1981
15.	532	1995

Runs per Game

1.	6.23	1978
2.	5.04	1996
3.	4.76	2011
4.	4.60	2010
5.	4.35	2000
6.	4.32	1981
7.	4.31	1989
8.	4.29	2008
9.	4.27	1988
10.	4.24	2005
11.	4.21	1995
12.	4.15	2003
13.	4.12	2006
14.	4.07	2007
15.	4.05	1994

RBIs per Game

1.	4.58	1996
2.	4.29	2011
3.	4.13	2010
4.	4.08	1978
5.	4.00	2008
6.	3.90	1995
7.	3.89	2000
8.	3.71	2005
9.	3.67	2007
10.	3.65	1997
11.	3.64	2009
12.	3.60	1988
13.	3.59	2003
14.	3.54	2006
15.	3.53	1994

2Bs per Game

1.	1.46	2006
2.	1.32	2011
3.	1.31	2003
4.	1.29	1997
5.	1.23	1996
6.	1.22	1999
7.	1.22	2008
8.	1.21	2007
9.	1.20	2000
10.	1.19	2005
11.	1.18	2010
12.	1.13	1995
13.	1.09	2009
14.	1.07	1990
15.	1.05	1984

3Bs per Game

1.	0.56	1980
2.	0.39	1990
3.	0.38	1988
4.	0.38	1978
5.	0.35	1982
6.	0.32	1983
7.	0.32	1996
8.	0.31	1985
9.	0.28	2006
10.	0.27	1995
11.	0.26	1994
12.	0.25	1981
	0.25	1989
14.	0.24	1986
15.	0.24	1993

HRs per Game

1.	0.89	2003
2.	0.85	2002
3.	0.76	2011
4.	0.73	2005
5.	0.65	2008
6.	0.64	2007
7.	0.55	2000
8.	0.52	2006
9.	0.50	2009
10.	0.48	2010
11.	0.44	1997
12.	0.40	1988
13.	0.40	1994
14.	0.39	1996
15.	0.38	2004

TBs per Game

1.	11.4	1996
2.	11.3	1988
3.	11.2	2011
4.	11.2	2008
5.	11.1	2003
6.	10.8	2005
7.	10.5	2006
8.	10.4	1997
9.	10.2	1995
10.	10.2	2000
11.	10.1	1994
12.	10.0	2010
13.	9.8	2009
14.	9.7	2007
15.	9.6	1990

Bases on Balls

1.	199	2007
2.	181	2004
3.	174	2011
4.	163	2009
5.	161	1996
6.	155	2003
	155	2000
8.	154	1998
9.	150	2010
	150	1995
11.	140	2008
12.	139	2001
13.	138	1994
14.	130	1997
15.	127	1978

BBs per Game

1.	3.43	2007
2.	3.29	2004
3.	3.18	1978
4.	2.88	1995
5.	2.87	2003
6.	2.82	1996
7.	2.82	2000
8.	2.81	2009
9.	2.81	2011
10.	2.75	2008
11.	2.73	2001
12.	2.52	1998
13.	2.50	2010
14.	2.38	1994
15.	2.33	2002

Strikeouts

1.	367	2004
2.	354	2002
3.	341	2006
4.	339	2007
5.	337	2011
6.	332	2005
7.	329	2003
8.	299	2001
9.	278	2009
10.	252	2008
11.	251	2010
12.	248	1997
13.	237	2000
14.	217	1998
15.	204	1996

Ks per Game

1.	6.82	2006
2.	6.81	2002
3.	6.67	2004
4.	6.09	2003
5.	5.86	2001
6.	5.84	2007
7.	5.63	2005
8.	5.44	2011
9.	4.94	2008
10.	4.79	2009
11.	4.31	2000
12.	4.24	1999
13.	4.18	2010
14.	4.00	1997
15.	3.74	1986

Stolen Bases

1.	96	2007
2.	79	2004
3.	67	2011
4.	64	2005
5.	59	1996
6.	55	2006
7.	53	1998
	53	1985
9.	51	2009
10.	48	2000
11.	46	2008
12.	42	2010
	42	1997
14.	41	2003
	41	1988

SBs per Game

1.	1.66	2007
2.	1.44	2004
3.	1.18	1985
4.	1.10	2006
5.	1.08	2005
6.	1.08	2011
7.	1.04	1996
8.	0.90	2008
9.	0.89	1999
10.	0.88	2009
11.	0.87	2000
12.	0.87	1998
13.	0.77	1995
14.	0.76	2003
15.	0.72	1986

TEAM RECORDS

Seven Women's College World Series Appearances — 1982 • 1989 • 1990 • 1993 • 1994 • 1998 • 2011

Earned Run Average

	ERA	Innings Pitched	Year
1.	0.40	354.1	1983
2.	0.43	344.0	1984
3.	0.48	392.0	1988
4.	0.54	386.0	1990
5.	0.58	339.0	1991
6.	0.63	346.0	1989
7.	0.70	410.0	1993
8.	0.72	445.1	1992
9.	0.84	426.0	1982
10.	0.87	385.0	1981
11.	0.98	357.0	1987
12.	1.08	316.1	1985
13.	1.20	409.2	1994
14.	1.26	416.1	1998
15.	1.39	332.2	1986

Complete Games

1.	51	1981
2.	49	1992
3.	44	1989
	44	1988
5.	43	1990
	43	1983
7.	42	1982
8.	41	1994
9.	40	1993
10.	39	1998
11.	37	1996
12.	36	2002
13.	35	1984
14.	34	1991
	34	1985

Shutouts

1.	33	1992
2.	30	1989
3.	29	1988
4.	27	1993
5.	25	1981
6.	22	1998
7.	20	1983
8.	19	2010
	19	2009
	19	1990
	19	1984
12.	18	1994
	18	1991
14.	17	2003
15.	14	1986

Innings Pitched

1.	445.1	1992
2.	438.1	1997
3.	426.0	1982
4.	416.1	1998
5.	415.0	2011
6.	410.0	1993
7.	409.2	1994
8.	394.2	2010
9.	392.0	1988
10.	387.2	2003
11.	387.1	2005
12.	386.0	1990
13.	385.0	1981
14.	383.1	1996
15.	381.1	2009

Strikeouts

1.	560	2003
2.	467	1993
3.	445	1992
4.	427	2005
5.	412	2002
6.	402	1994
7.	393	2010
8.	377	1997
9.	371	1998
10.	352	2011
11.	351	1988
12.	329	1983
13.	324	2001
14.	317	2009
	317	2000

Fewest Walks Allowed/7 Innings

1.	1.16	1993
2.	1.29	1989
3.	1.30	1992
4.	1.38	1990
5.	1.46	1988
6.	1.57	1994
7.	1.60	1998
8.	1.64	1983
9.	1.65	1984
10.	1.69	1991
11.	1.80	1997
12.	1.84	1995
13.	1.92	2002
14.	1.96	1987
15.	1.97	1996

Most Strikeouts/ 7 Innings

1.	10.11	2003
2.	7.97	2002
3.	7.97	1993
4.	7.72	2005
5.	6.99	1992
6.	6.98	2010
7.	6.87	1994
8.	6.50	1983
9.	6.36	2001
10.	6.35	1989
11.	6.33	1984
12.	6.27	1988
13.	6.24	1998
14.	6.02	1997
15.	6.00	2000

Stolen Base Percentage

1.	.882 (67-76)	2011
2.	.864 (51-59)	2009
3.	.840 (42-50)	1997
4.	.829 (34-41)	2001
5.	.824 (42-51)	2010
6.	.821 (55-67)	2006
7.	.821 (96-117)	2007
8.	.814 (79-97)	2004
9.	.814 (48-59)	2000
10.	.803 (53-66)	1998

Cowgirl No-Hitters

Pitcher	Opponent (Date)	Score	Innings
Nancy Mulry	Oklahoma City (04-19-1983)	8-0	6
Lori Whitehouse	New Mexico State (03-07-1985)	3-0	7
Lori Whitehouse	San Francisco (03-24-1987)	1-0	8
Michele Smith	Sam Houston State (03-06-1988)	6-0	7
Michele Smith	Iowa (03-10-1988)	3-0	7
Michele Smith	Nebraska (04-09-1988)	6-0	7
Michele Smith	Wichita State (04-26-1988)	9-0	6
Dena Carter	Northern Iowa (03-09-1989)	9-0	5
Dena Carter	Oklahoma (03-31-1989)	7-0	6
Michele Smith	Wichita State (04-05-1989)	2-0	7
Michele Smith *	Louisiana Tech (04-15-1989)	2-0	7
Michele Smith	Iowa State (04-14-1989)	1-0	7
Michele Smith *	Missouri (04-29-1989)	7-0	5
Dena Carter	New Mexico State (04-29-1989)	7-0	6
Michele Smith	Nebraska (05-06-1989)	1-0	7
Chrissy Oliver	Georgia Tech (03-31-1990)	4-0	7
Wendy Carter	Adelphi (05-09-1990)	1-0	7
Melanie Roche *	Kent State (03-20-1991)	1-0	7
Chrissy Oliver *	Wichita State (03-27-1991)	3-0	7
Wendy Carter	Wichita State (03-05-1992)	1-0	7
Melanie Roche	New Mexico (02-25-1993)	7-0	7
Melanie Roche	Virginia (03-14-1993)	4-0	7
Melanie Roche	Wichita State (03-20-1993)	8-0	5
Kim Ward	Iowa (02-29-1994)	8-0	5
Kim Ward	Florida State (03-26-1994)	1-0	7
Kim Ward	Michigan (03-10-1995)	2-0	7
Kim Ward	Hofstra (03-10-1995)	5-0	7
Kim Ward	Tulsa (03-29-1995)	8-0	5
Jenn Markert	Temple (03-07-1997)	6-0	7
Jenn Markert	Florida State (05-14-1996)	4-0	7
Lauren Bay	Florida International (03-08-2001)	3-0	7
Lauren Bay *	Tulsa (02-22-2002)	8-0	5
Carni Carter	Northern Illinois (03-07-2002)	8-0	5
Lauren Bay *	South Florida (03-07-2002)	2-0	7
Marjorie Johnson	Nebraska (04-24-2005)	2-0	7
Kat Espinosa	Texas (04-25-2010)	1-0	7

** perfect game*

SEASON RECORDS

Seven Women's College World Series Appearances — 1982 • 1989 • 1990 • 1993 • 1994 • 1998 • 2011

Batting Average (min. 100 AB)

	Avg	Player (Class), Season	H-AB
1.	.474	Cyndi Smith (Sr.), 1996	91-192
2.	.410	Jaime Foutch (Sr.), 1999	55-134
3.	.409	Jaime Foutch (Jr.), 1998	76-186
4.	.404	Shari Johnson (Jr.), 1988	69-171
5.	.403	Alysia Hamilton (Sr.), 2011	75-186
6.	.402	Courtney Totte (Sr.), 2007	68-169
7.	.395	Jaime Foutch (Fr.), 1996	70-177
8.	.393	Michele Smith (Jr.), 1988	57-145
9.	.391	Jaime Foutch (So.), 1997	77-197
10.	.390	Dee Brewer (Jr.), 1988	67-172
11.	.387	Stephenie Little (So.), 1996	58-150
12.	.384	Shanel Scott (Sr.), 2007	66-172
13.	.383	Pam Harper (Fr.), 1979	46-120
14.	.383	Kim Ward (Jr.), 1994	54-141
15.	.379	Michele Smith (Sr.), 1989	55-145
16.	.379	Cyndi Smith (Fr.), 1995	47-124
17.	.378	Shanel Scott (So.), 2005	73-193
18.	.376	Mariah Gearhart (Jr.), 2010	64-170
19.	.370	Kim Fabian (Jr.), 1981	47-127
20.	.359	Stephenie Little (Fr.), 1995	52-145
21.	.357	Jenny Kipp (So.), 2000	51-143
22.	.354	Stephanie Nicholson (Sr.), 2005	62-175
23.	.351	Michelle Shean (So.), 1990	54-154
24.	.350	Lee Anne Ketcham (So.), 1990	62-177
25.	.349	Karie Langelier (Sr.), 1995	51-146

On-Base Percentage (min. 100 AB)

	Pct	Player (Class), Season
1.	.526	Cyndi Smith (Sr.), 1996
2.	.500	Stephenie Little (So.), 1996
3.	.500	Shanel Scott (Sr.), 2007
4.	.491	Mariah Gearhart (Jr.), 2010
5.	.491	Jaime Foutch (Sr.), 1999
6.	.470	Kim Ward (Jr.), 1994
7.	.468	Alysia Hamilton (Sr.), 2011
8.	.465	Mariah Gearhart (Sr.), 2011
9.	.465	Courtney Totte (Sr.), 2007
10.	.463	Mariah Gearhart (So.), 2009
11.	.454	Jaime Foutch (Jr.), 1998
12.	.452	Kim Fabian (Jr.), 1981
13.	.448	Michele Smith (Jr.), 1988
14.	.444	Michele Smith (Sr.), 1989
15.	.440	Stephanie Nicholson (Jr.), 2004
16.	.440	Stephenie Little (Fr.), 1995
17.	.439	Pam Harper (Fr.), 1979
18.	.434	Julie Ward (So.), 2010
19.	.431	Shanel Scott (Fr.), 2004
20.	.431	Shari Johnson (Jr.), 1988
21.	.431	Stephanie Nicholson (Sr.), 2005
22.	.430	Cyndi Smith (Fr.), 1995
23.	.438	Jaime Foutch (So.), 1997
24.	.429	Mariah Gearhart (Fr.), 2008
25.	.428	Dee Brewer (Jr.), 1988

Slugging Percentage (min. 100 AB)

	Pct	Player (Class), Season	TB-AB
1.	.763	Courtney Totte (Sr.), 2007	129-169
2.	.697	Stephanie Nicholson (Sr.), 2005	122-175
3.	.675	Jaime Foutch (So.), 1997	133-197
4.	.669	Michele Smith (Jr.), 1988	97-145
5.	.667	Pam Harper (Fr.), 1979	80-120
6.	.660	Kim Ward (Jr.), 1994	93-141
7.	.650	Julie Ward (So.), 2010	106-163
8.	.641	Cyndi Smith (Sr.), 1996	123-192
9.	.616	Kim Kaye (Sr.), 2008	98-159
10.	.609	Jade Lindley (So.), 2002	70-115
11.	.602	Jaime Foutch (Jr.), 1998	112-186
12.	.591	Alysia Hamilton (Sr.), 2011	110-186
13.	.590	Julie Ward (Jr.), 2011	108-183
14.	.590	Jaime Foutch (Sr.), 1999	79-134
15.	.586	Michele Smith (Sr.), 1989	85-145
16.	.586	Ryan Realmuto (Jr.), 2002	92-157
17.	.581	Dee Brewer (Jr.), 1988	100-172
18.	.574	Lauren Kitchens (Sr.), 2006	70-122
19.	.573	Kirsty Jennings (Fr.), 2000	86-150
20.	.572	Chelsea Garcia (Jr.), 2011	103-180
21.	.571	Jaime Foutch (Fr.), 1996	101-177
22.	.544	Kim Kaye (So.), 2006	86-158
23.	.543	Donna Forman (Sr.), 1991	69-127
24.	.540	Stephenie Little (So.), 1996	81-150
25.	.537	Pam Harper (So.), 1980	84-162

At-Bats

	AB	Player (Class), Season
1.	210	Kristi Bölle (Jr.), 1997
2.	199	Kristi Bölle (Sr.), 1998
3.	197	Jaime Foutch (So.), 1997
4.	193	Shanel Scott (So.), 2005
	193	April Austin (Sr.), 1994
6.	192	Cyndi Smith (Sr.), 1996
7.	188	Alysia Hamilton (Jr.), 2010
8.	186	Alysia Hamilton (Sr.), 2011
	186	Jaime Foutch (Jr.), 1998
	186	Michelle Kelly (Jr.), 1994
11.	183	Mariah Gearhart (Sr.), 2011
	183	Julie Ward (Jr.), 2011
	183	Casey Acree (So.), 1997
	183	Lee Anne Ketcham (Sr.), 1992
15.	180	Chelsea Garcia (Jr.), 2011
	180	K.K. McCoy (So.), 1992
	180	Pam Harper (Sr.), 1982
18.	179	Dawn Lange (Sr.), 1990
19.	177	Tamara Brown (So.), 2011
	177	Courtney Totte (So.), 2005
	177	Regina Attebury (Sr.), 1996
	177	Jaime Foutch (Fr.), 1996
	177	Lee Anne Ketcham (So.), 1990
24.	175	Stephanie Nicholson (Sr.), 2005
	175	Shanel Scott (Fr.), 2004

* Big 12 Record

Hits

	Hits	Player (Class), Season
1.	91	Cyndi Smith (Sr.), 1996
2.	77	Jaime Foutch (So.), 1997
3.	76	Jaime Foutch (Jr.), 1998
4.	75	Alysia Hamilton (Sr.), 2011
5.	73	Shanel Scott (So.), 2005
6.	70	Jaime Foutch (Fr.), 1996
7.	69	Kristi Bölle (Jr.), 1997
	69	Shari Johnson (Jr.), 1988
9.	68	Courtney Totte (Sr.), 2007
10.	67	Dee Brewer (Jr.), 1988
11.	66	Shanel Scott (Sr.), 2007
12.	64	Mariah Gearhart (Jr.), 2010
13.	63	Mariah Gearhart (Sr.), 2011
	63	Michelle Kelly (Jr.), 1994
15.	62	Stephanie Nicholson (Sr.), 2005
	62	Lee Anne Ketcham (So.), 1990
17.	60	Chelsea Garcia (Jr.), 2011
	60	Kristi Bölle (Sr.), 1998
19.	59	Julie Ward (Jr.), 2011
	59	Shanel Scott (Fr.), 2004
	59	Shari Johnson (Sr.), 1989
22.	58	Mariah Gearhart (So.), 2009
	58	Stephenie Little (So.), 1996
	58	Pam Harper (Sr.), 1982
25.	57	Michele Smith (Jr.), 1988

Triples

	3B	Player (Class), Season
1.	8	Cyndi Smith (Sr.), 1996
	8	Pam Harper (So.), 1980
	8	Mona Hobbs (Jr.), 1980
4.	7	Michelle Shean (So.), 1990
5.	6	Michele Smith (Sr.), 1989
	6	Jan Krug (Fr.), 1980
	6	Pam Harper (Fr.), 1979
8.	5	K.K. McCoy (So.), 1992
	5	Sharon Sodano (Jr.), 1990
	5	Kris Bergstrom (Sr.), 1982
	5	Kris Bergstrom (Jr.), 1981
	5	Linda Wiemers (Sr.), 1979
	5	Linda Wiemers (Jr.), 1978
14.	4	Shanel Scott (Sr.), 2007
	4	Courtney Totte (Jr.), 2006
	4	Michelle Kelly (Sr.), 1995
	4	Michelle Kelly (Jr.), 1994
	4	K.K. McCoy (Sr.), 1994
	4	April Austin (Jr.), 1993
	4	Dena Carter (Jr.), 1990
	4	Lesa Godfrey (Sr.), 1987
	4	Bridget Nixon (Sr.), 1985
23.	3	by 20 players, most recently, Mariah Gearhart (So.), 2009

Runs Scored

	Runs	Player (Class), Season
1.	56	Shanel Scott (Sr.), 2007
2.	55	Cyndi Smith (Sr.), 1996
3.	53	Mariah Gearhart (Jr.), 2010
4.	52	Mariah Gearhart (Sr.), 2011
5.	48	Alysia Hamilton (Sr.), 2011
6.	46	Mariah Gearhart (So.), 2009
	46	Shanel Scott (So.), 2005
8.	42	Julie Ward (Jr.), 2011
9.	41	Stephanie Nicholson (Sr.), 2005
10.	40	Leslie Ervin (So.), 1978
11.	38	Courtney Totte (Sr.), 2007
12.	36	Kristi Bölle (Sr.), 1998
	36	Dee Brewer (Jr.), 1988
14.	35	Ari Morrison (Fr.), 2011
	35	Stephanie Nicholson (So.), 2003
	35	Jaime Foutch (Jr.), 1998
	35	Kristi Bölle (Jr.), 1997
18.	34	Katelyn Bright (Sr.), 2010
	34	Shanel Scott (Jr.), 2004
	34	Jaime Foutch (So.), 1997
	34	Pam Harper (Jr.), 1981
22.	33	by 6 players, most recently, Chelsea Garcia (Jr.), 2011

Doubles

	2B	Player (Class), Season
1.	22	Jaime Foutch (So.), 1997 *
2.	20	Julie Ward (So.), 2010
3.	19	Stephanie Nicholson (Sr.), 2005
4.	17	Alysia Hamilton (Sr.), 2011
	17	Courtney Totte (Sr.), 2007
6.	16	Kelly Ritch (Jr.), 1996
7.	14	Julie Ward (Jr.), 2011
	14	Courtney Totte (Jr.), 2006
	14	Kirsty Jennings (Fr.), 2000
	14	April Austin (Sr.), 1994
11.	13	Kristi Bölle (Sr.), 1998
	13	Kristi Bölle (Jr.), 1997
	13	Stephenie Little (Fr.), 1995
14.	12	Tamara Brown (So.), 2011
	12	Katelyn Bright (Jr.), 2009
	12	Kim Kaye (Jr.), 2007
	12	Courtney Totte (Fr.), 2004
	12	Ryan Realmuto (Sr.), 2003
	12	Jaime Foutch (Sr.), 1999
	12	Jaime Foutch (Fr.), 1996
	12	Donna Forman (Sr.), 1991
	12	Dee Brewer (Jr.), 1988
23.	11	by 8 players, most recently, Alysia Hamilton (Jr.), 2010

Home Runs

	HR	Player (Class), Season
1.	14	Kim Kaye (Sr.), 2008
	14	Courtney Totte (Sr.), 2007
3.	13	Stephanie Nicholson (Sr.), 2005
4.	12	Chelsea Garcia (Jr.), 2011
	12	Jade Lindley (So.), 2002
6.	11	Julie Ward (Jr.), 2011
	11	Julie Ward (So.), 2010
	11	Ryan Realmuto (Jr.), 2002
9.	10	Jaime Foutch (So.), 1997
10.	9	Julie Ward (Fr.), 2009
	9	Kim Kaye (So.), 2006
	9	Michele Smith (Jr.), 1988
13.	8	Krystle Sanchez (Sr.), 2007
	8	Megan Carey (So.), 2003
	8	Jaime Foutch (Jr.), 1998
	8	Kim Ward (Jr.), 1994
17.	7	Courtney Totte (So.), 2005
	7	Ryan Realmuto (Sr.), 2003
	7	Dee Brewer (Jr.), 1988
20.	6	by 11 players, most recently, Ashley Boyd (Sr.), 2011
		Alysia Hamilton (Sr.), 2011

Runs Batted In

	RBI	Player (Class), Season
1.	71	Courtney Totte (Sr.), 2007
2.	56	Julie Ward (So.), 2010
3.	55	Chelsea Garcia (Jr.), 2011
4.	51	Jaime Foutch (So.), 1997
	51	Jaime Foutch (Fr.), 1996
6.	46	Julie Ward (Jr.), 2011
	46	Alysia Hamilton (So.), 2009
8.	45	Stephanie Nicholson (Sr.), 2005
9.	43	Courtney Totte (So.), 2005
	43	Michele Smith (Jr.), 1988
11.	42	Alysia Hamilton (Jr.), 2010
	42	Kim Kaye (So.), 2006
	42	Kirsty Jennings (Fr.), 2000
	42	Stephenie Little (So.), 1996
15.	39	Alysia Hamilton (Sr.), 2011
16.	37	Julie Ward (Fr.), 2009
	37	Kim Kaye (Sr.), 2008
	37	Cyndi Smith (Sr.), 1996
19.	35	Krystle Sanchez (Sr.), 2007
	35	Ryan Realmuto (Jr.), 2002
21.	33	Jaime Foutch (Jr.),1 998
	33	Karie Langelier (Sr.), 1995
	33	Stephenie Little (Fr.), 1995
	33	Michele Smith (Sr.), 1989
25.	32	Kristi Bölle (Jr.), 1997
	32	Kim Fabian (Jr.), 1981

SEASON RECORDS

Seven Women's College World Series Appearances — 1982 • 1989 • 1990 • 1993 • 1994 • 1998 • 2011

SEASON RECORDS

Total Bases

	TB	Player (Class), Season
1.	133	Jaime Foutch (So.), 1997
2.	129	Courtney Totte (Sr.), 2007
3.	123	Cyndi Smith (Sr.), 1996
4.	122	Stephanie Nicholson (Sr.), 2005
5.	112	Jaime Foutch (Jr.), 1998
6.	110	Alysia Hamilton (Sr.), 2011
7.	108	Julie Ward (Jr.), 2011
8.	106	Julie Ward (So.), 2010
9.	103	Chelsea Garcia (Jr.), 2011
10.	101	Jaime Foutch (Fr.), 1996
11.	100	Dee Brewer (Jr.), 1988
12.	98	Kim Kaye (Sr.), 2008
	98	Kristi Bölle (Jr.), 1997
14.	97	Michele Smith (Jr.), 1988
15.	93	Kim Ward (Jr.), 1994
16.	92	Ryan Realmuto (Jr.), 2002
17.	90	Shari Johnson (Jr.), 1988
18.	87	Kristi Bölle (Sr.), 1998
	87	Pam Harper (So.), 1980
20.	86	Kim Kaye (So.), 2006
	86	Kirsty Jennings (Fr.), 2000
22.	85	Michele Smith (Sr.), 1989
23.	84	Pam Harper (Sr.), 1982
24.	82	by 3 players, most recently, Megan Carey (So.), 2003

Bases on Balls

	BB	Player (Class), Season
1.	40	Shanel Scott (Sr.), 2007
2.	36	Stephanie Nicholson (Jr.), 2004
3.	32	Ashlyn Watson (Jr.), 2005
4.	31	Stephenie Little (So.), 1996
5.	28	Julie Ward (So.), 2010
6.	27	Shanel Scott (Fr.), 2004
	27	Ryan Realmuto (Sr.), 2003
8.	26	Alysia Hamilton (So.), 2009
	26	Stephanie Nicholson (So.), 2003
10.	25	Julie Ward (Jr.), 2011
11.	24	Alysia Hamilton (Sr.), 2011
	24	Julie Ward (Fr.), 2009
	24	Katelyn Bright (Fr.), 2007
14.	23	Chelsea Garcia (Jr.), 2011
	23	Emily Blackburn (Fr.), 2007
	23	Courtney Totte (Sr.), 2007
	23	Jade Lindley (Sr.), 2004
	23	Stephanie Hodges (Jr.), 2002
	23	Stephanie Hodges (So.), 2001
	23	Kim Ward (Jr.), 1994
	23	Dee Brewer (Sr.), 1989
22.	22	by 5 players, most recently, Katelyn Bright (Jr.), 2009

Hit by Pitches

	HBP	Player (Class), Season
1.	31	Mariah Gearhart (Jr.), 2010
2.	23	Mariah Gearhart (Sr.), 2011
3.	22	Mariah Gearhart (So.), 2009
4.	16	Mariah Gearhart (Fr.), 2008
	16	Megan Carey (So.), 2003
6.	13	Lisa Harvey (So.), 1987
7.	10	Ashlyn Watson (Jr.), 2005
8.	7	Dana Gordon (Sr.), 1986
9.	6	Amy Graham (Fr.), 2010
	6	Lacy Darity (Jr.), 2005
	6	Lacy Darity (So.), 2004
	6	Ali O'Connor (Sr.), 1993
	6	Shawn Gilbert (Sr.), 1991
14.	5	Sammy Jo Diffendaffer (Jr.), 2011
	5	Katelyn Bright (Sr.), 2010
	5	Julie Ward (So.), 2010
	5	Alysia Hamilton (So.), 2009
	5	Shianne Cruce (Sr.), 2007
	5	Sam Heinlein (Fr.), 2007
	5	Shianne Cruce (Jr.), 2006
	5	Stephanie Nicholson (Sr.), 2005
	5	Crystal Lee (Jr.), 2003
	5	Stephenie Little (So.), 1996
	5	Tonia Brown (Jr.), 1994
25.	4	by 11 players, most recently, Lacy Darity (Sr.), 2006

Sacrifice Flies (since 1988)

	SF	Player (Class), Season
1.	6	Ryan Realmuto (Sr.), 2003
2.	5	Alysia Hamilton (Sr.), 2011
	5	Courtney Totte (Sr.), 2007
	5	Jaime Foutch (Fr.), 1996
5.	4	Alysia Hamilton (So.), 2009
	4	Kim Kaye (Jr.), 2007
	4	Sharon Sodano (So.), 1989
	4	Yvonne Girard (Sr.), 1988
9.	3	Chelsea Garcia (Jr.), 2011
	3	Kelsey Anchors (So.), 2010
	3	Tamara Brown (Fr.), 2010
	3	Megan Castle (So.), 2008
	3	Heather Kim (Jr.), 2008
	3	Megan Carey (So.), 2003
	3	Ryan Realmuto (So.), 2001
	3	Laura Quiroz (Jr.), 1994
	3	Mary Hammen (Sr.), 1988
	3	Michele Smith (Jr.), 1988
19.	2	by 46 players, most recently, Ari Morrison (Fr.), 2011 Mariah Gearhart (Sr.), 2011

Sacrifice Hits

	SH	Player (Class), Season
1.	21	Lee Anne Ketcham (Sr.), 1992
2.	19	Casey O'Neill (Sr.), 2002
	19	April Austin (Jr.), 1993
4.	18	Jenny Kipp (So.), 2000
5.	17	Brandi Stephenson (Jr.), 1994
6.	16	Jenny Kipp (Jr.), 2001
	16	Lee Anne Ketcham (So.), 1990
	16	Ann Dyer (Sr.), 1984
9.	15	Ari Morrison (Fr.), 2011
	15	Julie Soderlund (Jr.), 1996
11.	14	Michelle Ryan (Sr.), 1998
	14	Michelle Ryan (So.), 1996
	14	Linda Sodano (Jr.), 1992
	14	Sharon Sodano (So.), 1989
	14	Karen Huckabay (Jr.), 1985
16.	13	Katelyn Bright (Fr.), 2007
	13	Shari Johnson (Fr.), 1986
	13	Pam Harper (Sr.), 1982
19.	12	by 9 players, most recently, Katelyn Bright (Sr.), 2010

Stolen Bases

	SB	Player (Class), Season
1.	51	Shanel Scott (Sr.), 2007 *
2.	36	Mariah Gearhart (Sr.), 2011
3.	32	Mariah Gearhart (So.), 2009
4.	28	Cyndi Smith (Sr.), 1996
5.	24	Mariah Gearhart (Fr.), 2008
6.	23	Mariah Gearhart (Jr.), 2010
	23	Shanel Scott (Fr.), 2004
8.	22	Shanel Scott (So.), 2005
9.	19	Cyndi Smith (Jr.), 1995
10.	15	Ari Morrison (Fr.), 2011
11.	14	Danielle Thomas (Fr.), 2001
	14	Shari Johnson (Sr.), 1988
13.	13	Jenna Harmison (Jr.), 2007
	13	Kim Kaye (Jr.), 2007
	13	Kristi Bölle (Sr.), 1998
	13	Mary Hammen (Sr.), 1988
17.	12	Shanel Scott (Jr.), 2006
	12	Stephanie Nicholson (Sr.), 2005
	12	Lacy Darity (So.), 2004
	12	Shelly Graham (Sr.), 2000
	12	Jenny Kipp (So.), 2000
	12	Lee Anne Ketcham (So.), 1990
23.	11	Breana Casaus (Jr.), 2008
	11	Courtney Totte (Jr.), 2006
	11	Courtney Totte (So.), 2005
	11	Shirley Bianchi (So.), 1985

* Big 12 Record

Fielding Percentage (min. 200 chances)

	Pct	Player (Class), Season	PO-A-E
1.	1.000	Karen Huckabay (Fr.), 1983	204- 8-0
2.	.997	Heather Kim (Jr.), 2008	329-12-1
3.	.996	Deborah Mobius (So.), 1987	247-16-1
4.	.996	Lisa Harvey (Jr.), 1988	226-32-1
5.	.995	Jessica Crawford (Jr.), 1997	368-37-2
6.	.994	Lisa Harvey (Sr.), 1989	311-18-2
7.	.994	Tamara Brown (Fr.), 2010	293-24-2
8.	.993	Julie Ward (Fr.), 2009	262-15-2
9.	.993	Julie Ward (Jr.), 2011	383-20-3
10.	.993	Jaime Foutch (Sr.), 1998	332-69-3
11.	.992	Shannon Kimberling (Sr.), 1992	444-35-4
12.	.992	Laura Quiroz (Jr.), 1994	331-20-3
13.	.991	Kelly Ritch (Jr.), 1996	326-22-3
	.991	Karen Huckabay (So.), 1984	218-14-2
15.	.990	Kim Kaye (So.), 2006	285-23-3
16.	.990	Christina Shaddox (Sr.), 2000	275-25-3
17.	.989	Ryan Realmuto (Sr.), 2003	560-43-7
18.	.988	Courtney Totte (Sr.), 2007	311-25-4
19.	.988	Leslie Ervin (Sr.), 1980	226-25-3
20.	.988	Michelle Rutledge (So.), 1986	223-24-3
21.	.988	Stephanie Hodges (Jr.), 2002	381-26-5
22.	.988	Ashley Boyd (Sr.), 2011	296-24-4
23.	.988	Shannon Kimberling (So.), 1990	213-24-3
24.	.987	Ryan Realmuto (So.), 2001	350-44-5
25.	.986	Pam Harper (Sr.), 1982	384-37-6

Stolen Base Pecentage

(since 1988 • minimum 10 stolen bases)

	SB%	Player (Class), Season	SB-SBA
1.	1.000	Jenny Kipp (So.), 2000	12-12
	1.000	Courtney Totte (Jr.), 2006	11-11
3.	.947	Mariah Gearhart (Sr.), 2011	36-38
4.	.941	Mariah Gearhart (So.), 2009	32-34
5.	.933	Cyndi Smith (Sr.), 1996	28-30
6.	.923	Shanel Scott (Jr.), 2006	12-13
	.923	Lacy Darity (So.), 2004	12-13
8.	.920	Mariah Gearhart (Jr.), 2010	23-25
9.	.917	Courtney Totte (So.), 2005	11-12
10.	.911	Shanel Scott (Sr.), 2007	51-56
11.	.889	Mariah Gearhart (Fr.), 2008	24-27
12.	.882	Ari Morrison (Fr.), 2011	15-17
13.	.880	Shanel Scott (So.), 2005	22-25
14.	.875	Danielle Thomas (Fr.), 2001	14-16
15.	.867	Kristi Bölle (Jr.), 1998	13-15
	.867	Mary Hammen (Sr.), 1988	13-15
17.	.864	Cyndi Smith (Jr.), 1995	19-22
18.	.813	Jenna Harmison (Jr.), 2007	13-16
	.813	Kim Kaye (Jr.), 2007	13-16
20.	.800	Stephanie Nicholson (Sr.), 2005	12-15
	.800	Shelly Graham (Sr.), 2000	12-15

Games Played

	GP	Player (Class), Season
1.	62	Chelsea Garcia (Jr.), 2011
	62	Alysia Hamilton (Sr.), 2011
	62	Julie Ward (Jr.), 2011
	62	Kristi Bölle (Jr.), 1997
	62	Jaime Foutch (So.), 1997
	62	Ali O'Connor (Jr.), 1992
	62	Shyla Sicks (Jr.), 1992
8.	61	Tamara Brown (So.), 2011
	61	Mariah Gearhart (Sr.), 2011
	61	Jaime Foutch (Jr.), 1998
	61	Lee Anne Ketcham (Sr.), 1992
	61	Shannon Kimberling (Sr.), 1992
13.	60	Chelsea Garcia (So.), 2010
14.	59	Katelyn Bright (Sr.), 2010
	59	Alysia Hamilton (jr.), 2010
	59	Julie Ward (So.), 2010
	59	Megan Carey (Sr.), 2005
	59	Stephanie Nicholson (Sr.), 2005
	59	Shanel Scott (So.), 2005
	59	Courtney Totte (So.), 2005
	59	Kristi Bölle (Sr.), 1998
	59	Michelle Ryan (Jr.), 1997
	59	Dena Carter (Fr.), 1988
24.	58	by 19 players, most recently, Sammy Jo Diffendaffer (Jr.), 2011

Games Started

	GS	Player (Class), Season
1.	62	Chelsea Garcia (Jr.), 2011
	62	Alysia Hamilton (Sr.), 2011
	62	Julie Ward (Jr.), 2011
	62	Kristi Bölle (Jr.), 1997
	62	Jaime Foutch (So.), 1997
	62	Ali O'Connor (Jr.), 1992
	62	Shyla Sicks (Jr.), 1992
8.	61	Tamara Brown (So.), 2011
	61	Mariah Gearhart (Sr.), 2011
	61	Jaime Foutch (Jr.), 1998
	61	Lee Anne Ketcham (Sr.), 1992
	61	Shannon Kimberling (Sr.), 1992
13.	60	Chelsea Garcia (So.), 2010
14.	59	Katelyn Bright (Sr.), 2010
	59	Alysia Hamilton (Jr.), 2010
	59	Julie Ward (So.), 2010
	59	Megan Carey (Sr.), 2005
	59	Shanel Scott (So.), 2005
	59	Courtney Totte (So.), 2005
	59	Kristi Bölle (Sr.), 1998
21.	58	by 13 players, most recently, Mariah Gearhart (Jr.), 2010

SEASON RECORDS

Earned Run Average (min. 100 IP)

	ERA	Player (Class), Season	IP
1.	0.35	Dena Carter (Fr.), 1988	140.1
2.	0.40	Dale Munn (Sr.), 1984	175.0
3.	0.43	Dale Munn (Jr.), 1983	195.1
4.	0.44	Dena Carter (Sr.), 1991	126.0
5.	0.48	Melanie Roche (Sr.), 1993	233.2
6.	0.48	Dena Carter (Jr.), 1990	219.0
7.	0.51	Melanie Roche (Jr.), 1992	248.1
8.	0.53	Michele Smith (Sr.), 1989	196.1
9.	0.57	Tina Schell (Jr.), 1981	222.2
10.	0.58	Michele Smith (Jr.), 1988	218.2
11.	0.65	Melanie Roche (So.), 1991	108.1
12.	0.74	Tina Schell (Sr.), 1982	188.2
13.	0.75	Dena Carter (So.), 1989	148.2
14.	0.79	Amy Day (Sr.), 1994	167.2
15.	0.81	Tina Schell (Fr.), 1979	129.2
16.	0.82	Lauren Bay (Sr.), 2003	248.1
17.	0.83	Michele Smith (So.), 1987	161.0
18.	0.84	Chrissy Oliver (Jr.), 1992	141.1
19.	0.85	Chrissy Oliver (Sr.), 1993	114.2
20.	0.99	Nancy Mulry (Sr.), 1985	120.0
21.	1.11	Jenn Markert (Sr.), 1998	126.2
22.	1.16	Amy Lopez (So.), 1998	132.1
23.	1.25	Lauren Bay (So.), 2001	173.2
24.	1.27	Lauren Bay (Jr.), 2002	230.2
25.	1.28	Michele Smith (Fr.), 1986	131.1

Victories

	Wins	Player (Class), Season
1.	32	Melanie Roche (Sr.), 1993
2.	27	Kim Ward (Sr.), 1995
3.	26	Lauren Bay (Sr.), 2003
	26	Michele Smith (Sr.), 1989
	26	Michele Smith (Jr.), 1988
6.	25	Leanne Tyler (So.), 1996
	25	Melanie Roche (Jr.), 1992
8.	24	Tina Schell (Jr.), 1981
9.	23	Kat Espinosa (So.), 2011
	23	Dena Carter (Jr.), 1990
	23	Nancy Teehee (Fr.), 1980
12.	22	Anna Whiddon (Sr.), 2010
	22	Jessica Hoppock (Fr.), 2004
14.	21	Anna Whiddon (Jr.), 2009
15.	20	Amy Day (Sr.), 1994
	20	Kim Ward (Jr.), 1994
	20	Dena Carter (So.), 1989
18.	19	Kat Espinosa (Fr.), 2010
	19	Lauren Bay (Jr.), 2002
20.	18	Dena Carter (Fr.), 1988
	18	Michele Smith (So.), 1987
	18	Dale Munn (Jr.), 1983
	18	Tina Schell (Sr.), 1982
24.	17	Chrissy Oliver (Jr.), 1992
25.	16	Leanne Tyler (Jr.), 1997
	16	Nancy Teehee (So.), 1981

Appearances

	App	Player (Class), Season
1.	52	Jessica Hoppock (Fr.), 2004
2.	45	Kat Espinosa (So.), 2011
	45	Anna Whiddon (Jr.), 2009
	45	Leanne Tyler (So.), 1996
5.	44	Jessica Hoppock (Jr.), 2006
6.	42	Kim Ward (Sr.), 1995
7.	41	Anna Whiddon (Sr.), 2010
	41	Melanie Roche (Sr.), 1993
9.	40	Jessica Hoppock (Sr.), 2007
	40	Lauren Bay (Sr.), 2003
	40	Lauren Bay (Jr.), 2002
12.	37	Lauren Bay (Fr.), 2000
	37	Melanie Roche (Jr.), 1992
14.	36	Sarah Odom (So.), 2009
	36	Michele Smith (Jr.), 1988
16.	34	Tina Schell (Jr.), 1981
17.	33	Kat Espinosa (Fr.), 2010
	33	Amy Lopez (Fr.), 1997
	33	Leanne Tyler (Jr.), 1997
20.	32	Anna Whiddon (So.), 2008
	32	Amy Day (Sr.), 1994
	32	Dena Carter (Jr.), 1990
23.	31	Lauren Bay (So.), 2001
	31	Kim Ward (Jr.), 1994
25.	30	Tina Schell (Sr.), 1982
	30	Nancy Teehee (Fr.), 1980

Win-Loss Percentage (min. 10 wins)

	Pct	Player (Class), Season	W-L
1.	.923	Nancy Mulry (So.), 1983	12-1
2.	.917	Sarah Seagraves (Fr.), 2003	11-1
3.	.897	Michele Smith (Sr.), 1989	26-3
4.	.875	Dena Carter (Sr.), 1991	14-2
5.	.870	Dena Carter (So.), 1989	20-3
6.	.867	Chrissy Oliver (Sr.), 1993	13-2
7.	.857	Dena Carter (Fr.), 1988	18-3
8.	.846	Chrissy Oliver (Fr.), 1990	11-2
	.846	Verna Diebold (Sr.), 1979	11-2
10.	.842	Melanie Roche (Sr.), 1993	32-6
11.	.833	Amy Day (Sr.), 1994	20-4
12.	.813	Michele Smith (Jr.), 1988	26-6
13.	.783	Michele Smith (So.), 1987	18-5
14.	.773	Chrissy Oliver (Jr.), 1992	17-5
15.	.769	Kim Ward (Jr.), 1994	20-6
16.	.767	Dena Carter (Jr.), 1990	23-7
	.767	Nancy Teehee (Fr.), 1980	23-7
18.	.762	Leanne Tyler (Jr.), 1997	16-5
19.	.760	Kat Espinosa (Fr.), 2010	19-6
20.	.758	Melanie Roche (Jr.), 1992	25-8
21.	.750	Melanie Roche (So.), 1991	12-4
22.	.737	Dale Munn (Sr.), 1984	14-5
23.	.730	Kim Ward (Sr.), 1995	27-10
24.	.727	Tina Schell (Jr.), 1981	24-9
25.	.722	Lauren Bay (Sr.), 2003	26-10

Dena Carter recorded the lowest single-season earned run average (0.35) in school history as a freshman in 1988.

Starts

	Starts	Player (Class), Season
1.	38	Anna Whiddon (Jr.), 2009
	38	Jessica Hoppock (Jr.), 2006
3.	37	Jessica Hoppock (Fr.), 2004
4.	33	Melanie Roche (Sr.), 1993
5.	31	Jessica Hoppock (Sr.), 2007
	31	Lauren Bay (Sr.), 2003
	31	Melanie Roche (Jr.), 1992
	31	Tina Schell (Jr.), 1981
9.	30	Kat Espinosa (So.), 2011
	30	Leanne Tyler (So.), 1996
	30	Michele Smith (Jr.), 1988
12.	29	Lauren Bay (Jr.), 2002
	29	Amy Day (Sr.), 1994
	29	Nancy Teehee (Fr.), 1980
15.	28	Kat Espinosa (Fr.), 2010
	28	Anna Whiddon (Sr.), 2010
	28	Dena Carter (Jr.), 1990
18.	27	Kim Ward (Sr.), 1995
	27	Michele Smith (Sr.), 1989
20.	26	Lauren Bay (Fr.), 2000
	26	Amy Lopez (Fr.), 1997
22.	25	Jenn Markert (Jr.), 1997
	25	Dena Carter (So.), 1989
	25	Nancy Teehee (So.), 1981
	25	Tina Schell (So.), 1980

Seven Women's College World Series Appearances — 1982 • 1989 • 1990 • 1993 • 1994 • 1998 • 2011

Innings Pitched

	IP	Player (Class), Season
1.	307.0	Jessica Hoppock (Fr.), 2004
2.	248.1	Lauren Bay (Sr.), 2003
	248.1	Melanie Roche (Jr.), 1992
4.	233.2	Melanie Roche (Sr.), 1993
5.	233.1	Jessica Hoppock (Jr.), 2006
6.	232.1	Leanne Tyler (So.), 1996
7.	230.2	Lauren Bay (Jr.), 2002
8.	222.2	Tina Schell (Jr.), 1981
9.	219.1	Kat Espinosa (So.), 2011
10.	219.0	Dena Carter (Jr.), 1990
11.	218.2	Michele Smith (Jr.), 1988
12.	216.2	Anna Whiddon (Jr.), 2009
13.	215.0	Kim Ward (Sr.), 1995
14.	201.0	Lauren Bay (Fr.), 2000
15.	200.0	Nancy Teehee (Fr.), 1980
16.	186.1	Michele Smith (Sr.), 1989
17.	195.1	Dale Munn (Jr.), 1983
18.	192.0	Anna Whiddon (Sr.), 2010
19.	188.2	Tina Schell (Sr.), 1982
20.	183.2	Kim Ward (Jr.), 1994
21.	181.0	Jessica Hoppock (Sr.), 2007
22.	175.0	Dale Munn (Sr.), 1984
23.	173.2	Lauren Bay (So.), 2001
24.	167.2	Amy Day (Sr.), 1994
25.	164.2	Kat Espinosa (Fr.), 2010

Strikeouts

	Ks	Player (Class), Season
1.	451	Lauren Bay (Sr.), 2003
2.	314	Lauren Bay (Jr.), 2002
3.	310	Melanie Roche (Sr.), 1993
4.	276	Melanie Roche (Jr.), 1992
5.	270	Jessica Hoppock (Fr.), 2004
6.	240	Michele Smith (Sr.), 1989
7.	224	Kim Ward (Sr.), 1995
8.	221	Kim Ward (Jr.), 1994
9.	218	Michele Smith (Jr.), 1988
10.	217	Jessica Hoppock (Jr.), 2006
	217	Tina Schell (Jr.), 1981
12.	212	Anna Whiddon (Sr.), 2010
13.	209	Marjorie Johnson (Fr.), 2005
14.	197	Anna Whiddon (Jr.), 2009
15.	196	Lauren Bay (Fr.), 2000
16.	193	Dale Munn (Jr.), 1983
17.	190	Jessica Hoppock (Sr.), 2007
	190	Lauren Bay (So.), 2001
19.	189	Dale Munn (Sr.), 1984
20.	171	Tina Schell (So.), 1980
21.	169	Jessica Hoppock (So.), 2005
	169	Jenn Markert (Sr.), 1998
23.	167	Tina Schell (Sr.), 1982
24.	164	Leanne Tyler (So.), 1996
25.	160	Jenn Markert (Jr.), 1997

Most Strikeouts/7 Inn. (min. 100 IP)

	K/G	Player (Class), Season	IP
1.	12.71	Lauren Bay (Sr.), 2003	248.1
2.	9.82	Marjorie Johnson (Fr.), 2005	149.0
3.	9.53	Lauren Bay (Jr.), 2002	230.2
4.	9.34	Jenn Markert (Sr.), 1998	126.2
5.	9.29	Melanie Roche (Sr.), 1993	233.2
6.	8.56	Michele Smith (Sr.), 1989	196.1
7.	8.42	Kim Ward (Jr.), 1994	183.2
8.	7.97	Simone Freeman (Fr.), 2011	108.0
9.	7.88	Chrissy Oliver (Sr.), 1993	114.2
10.	7.78	Melanie Roche (Jr.), 1992	248.1
11.	7.73	Anna Whiddon (Sr.), 2010	192.0
12.	7.66	Lauren Bay (So.), 2001	173.2
13.	7.56	Dale Munn (Sr.), 1984	175.0
14.	7.50	Melanie Roche (So.), 1991	108.1
15.	7.40	Jenn Markert (Jr.), 1997	151.1

Fewest Walks/7 Inn. (min. 100 IP)

	BB/G	Player (Class), Season	IP
1.	0.35	Sarah Seagraves (Fr.), 2003	119.1
2.	0.92	Chrissy Oliver (Sr.), 1993	114.2
3.	0.93	Melanie Roche (Jr.), 1992	248.1
4.	0.94	Cami Carter (Jr.), 2002	126.2
5.	1.04	Dena Carter (So.), 1989	148.2
6.	1.04	Amy Day (Sr.), 1994	167.2
7.	1.06	Dena Carter (Sr.), 1991	126.0
8.	1.11	Melanie Roche (Sr.), 1993	233.2
9.	1.12	Dena Carter (Jr.), 1990	219.0
10.	1.20	Jenn Markert (Jr.), 1997	151.1
11.	1.32	Amy Lopez (So.), 1998	132.1
12.	1.40	Dena Carter (Fr.), 1988	140.1
13.	1.43	Michele Smith (Sr.), 1989	196.1
14.	1.48	Dale Munn (Sr.), 1984	175.0
15.	1.49	Melanie Roche (So.), 1991	108.1

Shutouts

	SHO	Player (Class), Season
1.	20	Melanie Roche (Sr.), 1993
2.	18	Melanie Roche (Jr.), 1992
3.	17	Michele Smith (Sr.), 1989
4.	16	Michele Smith (Jr.), 1988
5.	15	Tina Schell (Jr.), 1981
6.	13	Dena Carter (So.), 1989
7.	10	Anna Whiddon (Jr.), 2009
	10	Lauren Bay (Sr.), 2003
	10	Amy Day (Sr.), 1994
	10	Chrissy Oliver (Jr.), 1992
	10	Dale Munn (Sr.), 1984
	10	Dale Munn (Jr.), 1983
	10	Nancy Teehee (So.), 1981
14.	9	Dena Carter (Fr.), 1988
15.	8	Dena Carter (Jr.), 1990
	8	Michele Smith (Fr.), 1986
	8	Nancy Mulry (So.), 1983
	8	Nancy Teehee (Fr.), 1980
19.	7	Kat Espinosa (Fr.), 2010
	7	Anna Whiddon (Sr.), 2010
	7	Lauren Bay (Jr.), 2002
	7	Amy Lopez (Fr.), 1998
	7	Jenn Markert (Sr.), 1998
	7	Chrissy Oliver (Fr.), 1990
	7	Tina Schell (Sr.), 1982

Complete Games

	CG	Player (Class), Season
1.	30	Jessica Hoppock (Fr.), 2004
2.	29	Melanie Roche (Jr.), 1992
	29	Tina Schell (Jr.), 1981
4.	28	Jessica Hoppock (Jr.), 2006
5.	27	Leanne Tyler (So.), 1996
6.	26	Lauren Bay (Sr.), 2003
	26	Lauren Bay (Jr.), 2002
	26	Michele Smith (Jr.), 1988
9.	25	Dena Carter (Jr.), 1990
	25	Michele Smith (Sr.), 1989
11.	24	Melanie Roche (Sr.), 1993
12.	23	Dale Munn (Jr.), 1983
13.	22	Nancy Teehee (So.), 1981
14.	21	Kim Ward (Sr.), 1995
	21	Tina Schell (Sr.), 1982
16.	20	Kim Ward (Jr.), 1994
17.	19	Dena Carter (So.), 1989
18.	17	Kat Espinosa (So.), 2011
	17	Anna Whiddon (Sr.), 2010
	17	Anna Whiddon (Jr.), 2009
	17	Lauren Bay (Fr.), 2000
	17	Dale Munn (Sr.), 1984
23.	16	Jessica Hoppock (Sr.), 2007
	16	Jessica Hoppock (So.), 2005
	16	Lauren Bay (So.), 2001

Most Saves

in a season

6 Anna Whiddon (Sr.), 2010

4 Jessica Hoppock (Fr.), 2005
Lori Whitehouse (Jr.), 1986

3 on 13 occasions, most recently,
Kat Espinosa (So.), 2011
Sarah Odom (Sr.), 2011

2 on 11 occasions, most recently,
Simone Freeman (Fr.), 2011

1 on 26 occasions, most recently,
Amanda Crabtree (Fr.), 2008

Seven Women's College World Series Appearances — 1982 • 1989 • 1990 • 1993 • 1994 • 1998 • 2011

CAREER RECORDS

Seven Women's College World Series Appearances — 1982 • 1989 • 1990 • 1993 • 1994 • 1998 • 2011

Batting Average (min. 250 AB)

	Avg	Player, Years	H-AB
1.	.437	Cyndi Smith (1995-96)	138-316
2.	.401	Jaime Foutch (1996-99)	278-694
3.	.373	Stephenie Little (1995-96)	110-295
4.	.358	Shanel Scott (2004-07)	252-704
5.	.355	Dee Brewer (1988-89)	111-313
6.	.347	Mariah Gearhart (2008-11)	238-686
7.	.343	Michele Smith (1986-89)	148-432
8.	.337	Alysia Hamilton (2008-11)	233-692
9.	.332	Pam Harper (1979-82)	211-636
10.	.331	Kim Ward (1994-95)	86-260
11.	.324	Shelly Graham (1999-2000)	90-278
12.	.317	Teresa Ryser (1978-81)	121-382
13.	.315	Kristi Bölle (1997-98)	129-409
14.	.313	Courtney Totte (2004-07)	209-667
15.	.310	Kim Fabian (1981-82)	87-281
16.	.308	Stephanie Nicholson (2003-05)	148-480
17.	**.306**	**Julie Ward (2009-present)**	**152-497**
18.	.304	Karie Langelier (1994-95)	91-299
19.	.304	Michelle Kelly (1994-95)	103-339
20.	.302	Shari Johnson (1986-89)	187-619
21.	.302	Michelle Shean (1989-92)	165-547
22.	.301	Deborah Mobius (1986-89)	121-402
23.	.300	Sharon Sodano (1988-91)	142-473
24.	**.292**	**Chelsea Garcia (2009-present)**	**142-487**
25.	.291	Mona Hobbs (1978-81)	131-450

On-Base Percentage (min. 250 AB)

	Pct	Player (Class), Season
1.	.489	Cyndi Smith (1995-96)
2.	.472	Stephenie Little (1995-96)
3.	.463	Mariah Gearhart (2008-11)
4.	.446	Jaime Foutch (1996-99)
5.	.436	Shanel Scott (2004-07)
6.	.426	Kim Ward (1994-95)
7.	.419	Stephanie Nicholson (2003-05)
8.	.419	Dee Brewer (1988-89)
9.	.413	Alysia Hamilton (2008-11)
10.	.409	Michele Smith (1986-89)
11.	**.407**	**Julie Ward (2009-present)**
12.	.386	Courtney Totte (2004-07)
13.	.382	Kim Fabian (1981-82)
14.	.378	Pam Harper (1979-82)
15.	.373	Teresa Ryser (1978-81)
16.	.370	Shelly Graham (1999-2000)
17.	.367	Karie Langelier (1994-95)
18.	.362	Jenny Kipp (1999-2002)
19.	.361	Kristi Bölle (1997-98)
20.	**.360**	**Chelsea Garcia (2009-present)**
21.	.355	Katelyn Bright (2007-10)
22.	.355	April Austin (1993-94)
23.	.353	Kim Kaye (2006-08)
24.	.352	Deborah Mobius (1986-89)
25.	.352	Ryan Realmuto (2000-03)

Slugging Percentage (min. 250 AB)

	Pct	Player, Years	TB-AB
1.	.612	Jaime Foutch (1996-99)	425-694
2.	**.592**	**Julie Ward (2009-present)**	**294-497**
3.	.577	Kim Ward (1994-95)	150-260
4.	.544	Cyndi Smith (1995-96)	172-316
5.	.540	Stephanie Nicholson (2003-05)	259-480
6.	.539	Michele Smith (1986-89)	233-432
7.	.529	Stephenie Little (1995-96)	156-295
8.	.527	Kim Kaye (2006-08)	254-482
9.	.517	Courtney Totte (2004-07)	345-667
10.	.508	Pam Harper (1979-82)	323-636
11.	.483	Ryan Realmuto (2000-03)	286-592
12.	.479	Dee Brewer (1988-89)	150-313
13.	.468	Karie Langelier (1994-95)	140-299
14.	**.468**	**Chelsea Garcia (2009-present)**	**228-487**
15.	.465	Alysia Hamilton (2008-11)	322-692
16.	.452	Kristi Bölle (1997-98)	185-409
17.	.449	Jade Lindly (2001-04)	204-454
18.	.427	Kim Fabian (1981-82)	120-281
19.	.427	Kris Bergstrom (1981-82)	114-267
20.	.421	Mariah Gearhart (2008-11)	289-686
21.	.420	Mona Hobbs (1978-81)	189-450
22.	.417	Megan Carey (2002-05)	252-604
23.	.416	Michelle Kelly (1994-95)	141-339
24.	.411	April Austin (1993-94)	140-341
25.	.409	Shanel Scott (2004-07)	288-704

At-Bats

	AB	Player (Years)
1.	704	Shanel Scott (2004-07)
2.	694	Jaime Foutch (1996-99)
3.	692	Alysia Hamilton (2008-11)
4.	686	Mariah Gearhart (2008-11)
5.	667	Katelyn Bright (2007-10)
	667	Courtney Totte (2004-07)
7.	636	Pam Harper (1979-82)
8.	625	Tonia Brown (1992-95)
9.	619	Shari Johnson (1986-89)
10.	604	Megan Carey (2002-05)
11.	592	Ryan Realmuto (2000-03)
12.	578	Melissa Turley (1996-99)
13.	576	Dena Carter (1988-91)
14.	575	Lee Anne Ketcham (1989-92)
15.	562	Mary Hammen (1985-88)
16.	547	Michelle Shean (1989-92)
17.	546	Jan Krug (1980-83)
18.	543	Linda Sodano (1990-93)
19.	526	K.K. McCoy (1991-94)
20.	499	Jenny Kipp (1999-2002)
21.	**497**	**Julie Ward (2009-present)**
22.	**487**	**Chelsea Garcia (2009-present)**
23.	482	Megan Castle (2007-10)
	482	Kim Kaye (2006-08)
25.	480	Stephanie Nicholson (2003-05)

*Big 12 Record

Hits

	Hits	Player (Years)
1.	278	Jaime Foutch (1996-99)
2.	252	Shanel Scott (2004-07)
3.	238	Mariah Gearhart (2008-11)
4.	233	Alysia Hamilton (2008-11)
5.	211	Pam Harper (1979-82)
6.	209	Courtney Totte (2004-07)
7.	187	Shari Johnson (1986-89)
8.	181	Katelyn Bright (2007-10)
9.	173	Tonia Brown (1992-95)
10.	165	Michelle Shean (1989-92)
11.	162	Ryan Realmuto (2000-03)
	162	Lee Anne Ketcham (1989-92)
13.	159	Dena Carter (1988-91)
14.	158	Mary Hammen (1985-88)
15.	154	Megan Carey (2002-05)
16.	**152**	**Julie Ward (2009-present)**
17.	148	Stephanie Nicholson (2003-05)
	148	Michele Smith (1986-89)
19.	143	Jenny Kipp (1999-2002)
20.	**142**	**Chelsea Garcia (2009-present)**
	142	Sharon Sodano (1988-91)
22.	141	Melissa Turley (1996-99)
	141	K.K. McCoy (1991-94)
24.	138	Kim Kaye (2006-08)
	138	Cyndi Smith (1995-96)

Triples

	3B	Player (Years)
1.	16	Pam Harper (1979-82)
2.	12	Mona Hobbs (1978-81)
3.	11	K.K. McCoy (1991-94)
4.	10	Dena Carter (1988-91)
	10	Sharon Sodano (1988-91)
	10	Michele Smith (1986-89)
	10	Kris Bergstrom (1981-82)
	10	Linda Wiemers (1978-79)
9.	9	Shanel Scott (2004-07)
	9	Courtney Totte (2004-07)
	9	Cyndi Smith (1995-96)
	9	Michelle Shean (1989-92)
13.	8	Michelle Kelly (1994-95)
	8	Jan Krug (1980-83)
	8	Paula Smith (1980-83)
16.	7	April Austin (1993-94)
	7	Shari Johnson (1986-89)
18.	6	Stephanie Nicholson (2003-05)
	6	Lesa Godfrey (1986-87)
	6	Bridget Nixon (1983-85)
	6	Liz O'Connor (1983-85)
22.	5	Mariah Gearhart (2008-11)
	5	Shelly Graham (1999-2000)
	5	Jaime Foutch (1996-99)
	5	Deborah Mobius (1986-89)
	5	Mary Hammen (1985-88)

Runs Scored

	Runs	Player (Years)
1.	183	Mariah Gearhart (2008-11)
2.	162	Shanel Scott (2004-07)
3.	128	Alysia Hamilton (2008-11)
4.	123	Courtney Totte (2004-07)
	123	Pam Harper (1980-82)
6.	122	Jaime Foutch (1996-99)
7.	110	Katelyn Bright (2007-10)
8.	96	Shari Johnson (1986-89)
9.	95	Stephanie Nicholson (2003-05)
10.	**93**	**Julie Ward (2009-present)**
11.	85	Jenny Kipp (1999-2002)
12.	84	Cyndi Smith (1995-96)
13.	**83**	**Chelsea Garcia (2009-present)**
14.	81	Kim Kaye (2006-08)
	81	Michelle Ryan (1996-98)
	81	Leslie Ervin (1978-80)
17.	79	Mary Hammen (1985-88)
18.	78	Lee Anne Ketcham (1989-92)
19.	77	Ryan Realmuto (2000-03)
20.	75	Dena Carter (1988-91)
	75	Michele Smith (1986-89)
22.	74	Mona Hobbs (1978-81)
23.	73	Megan Carey (2002-05)
24.	72	Teresa Ryser (1978-81)
25.	71	Kristi Bölle (1997-98)

Doubles

	2B	Player (Years)
1.	56	Jaime Foutch (1996-99) *
2.	49	Courtney Totte (2004-07)
3.	**43**	**Julie Ward (2009-present)**
4.	40	Alysia Hamilton (2008-11)
	40	Ryan Realmuto (2000-03)
6.	33	Katelyn Bright (2007-10)
	33	Stephanie Nicholson (2003-05)
8.	31	Kim Kaye (2006-08)
9.	26	Jenny Kipp (1999-2002)
	26	Kristi Bölle (1997-98)
	26	Lee Anne Ketcham (1989-92)
	26	Pam Harper (1979-82)
13.	25	Megan Carey (2002-05)
14.	24	Dena Carter (1988-91)
15.	22	Shari Johnson (1986-89)
16.	21	Shianne Cruce (2004-07)
	21	Lauren Bay (2000-03)
	21	Stephenie Little (1995-96)
	21	April Austin (1993-94)
	21	Linda Sodano (1990-93)
21.	**20**	**Chelsea Garcia (2009-present)**
	20	Mariah Gearhart (2008-11)
	20	Amanda Hayes (1999-2001)
	20	Michele Smith (1986-89)
25.	19	Jade Lindly (2001-04)
	19	Sharon Sodano (1988-91)
	19	Mona Hobbs (1978-81)

Home Runs

	HR	Player (Years)
1.	**31**	**Julie Ward (2009-present)**
2.	27	Kim Kaye (2006-08)
	27	Jaime Foutch (1996-99)
4.	26	Ryan Realmuto (2000-03)
5.	25	Jade Lindly (2001-04)
6.	23	Courtney Totte (2004-07)
	23	Megan Carey (2002-05)
8.	22	Stephanie Nicholson (2003-05)
9.	**20**	**Chelsea Garcia (2009-present)**
10.	18	Pam Harper (1979-82)
11.	15	Alysia Hamilton (2008-11)
	15	Michele Smith (1986-89)
13.	14	Kim Ward (1994-95)
14.	10	Ashley Boyd (2008-11)
	10	Krystle Sanchez (2006-07)
	10	Lauren Bay (2000-03)
	10	Karie Langelier (1994-95)
18.	9	Shianne Cruce (2004-07)
	9	Crystal Lee (2003-04)
20.	8	Jenny Kipp (1999-2002)
	8	Kristi Bölle (1997-98)
	8	Tonia Brown (1992-95)
	8	Dee Brewer (1988-89)
24.	7	by 7 players, most recently, Mariah Gearhart (2008-11)

Runs Batted In

	RBI	Player (Years)
1.	163	Jaime Foutch (1996-99)
2.	159	Courtney Totte (2004-07)
3.	156	Alysia Hamilton (2008-11)
4.	**139**	**Julie Ward (2009-present)**
5.	100	Kim Kaye (2006-08)
6.	98	Pam Harper (1979-82)
7.	97	Ryan Realmuto (2000-03)
8.	96	Stephanie Nicholson (2003-05)
9.	95	Megan Carey (2002-05)
10.	**90**	**Chelsea Garcia (2009-present)**
11.	87	Michele Smith (1986-89)
12.	81	Katelyn Bright (2007-10)
13.	79	Tonia Brown (1992-95)
14.	75	Stephenie Little (1995-96)
15.	69	Mona Hobbs (1978-81)
16.	68	Mariah Gearhart (2008-11)
17.	67	Jade Lindly (2001-04)
18.	65	Michelle Shean (1989-92)
19.	62	Megan Castle (2007-10)
20.	59	Kristi Bölle (1997-98)
	59	Shari Johnson (1986-89)
22.	58	Karie Langelier (1994-95)
23.	57	Melissa Turley (1996-99)
24.	56	Linda Sodano (1990-93)
25.	55	Stephanie Hodges (2000-03)

CAREER RECORDS

Seven Women's College World Series Appearances — 1982 • 1989 • 1990 • 1993 • 1994 • 1998 • 2011

CAREER RECORDS

Seven Women's College World Series Appearances — 1982 • 1989 • 1990 • 1993 • 1994 • 1998 • 2011

Total Bases

	TB	Player (Years)
1.	425	Jaime Foutch (1996-99)
2.	345	Courtney Totte (2004-07)
3.	323	Pam Harper (1979-82)
4.	322	Alysia Hamilton (2008-11)
5.	**294**	**Julie Ward (2009-present)**
6.	289	Mariah Gearhart (2008-11)
7.	288	Shanel Scott (2004-07)
8.	286	Ryan Realmuto (2000-03)
9.	259	Stephanie Nicholson (2003-05)
10.	254	Kim Kaye (2006-08)
11.	252	Megan Carey (2002-05)
12.	233	Michele Smith (1986-89)
13.	232	Shari Johnson (1986-89)
14.	**228**	**Chelsea Garcia (2009-present)**
15.	221	Katelyn Bright (2007-10)
16.	219	Tonia Brown (1992-95)
17.	215	Dena Carter (1988-91)
18.	212	Michelle Shean (1989-92)
19.	205	Lee Anne Ketcham (1989-92)
20.	204	Jade Lindly (2001-04)
21.	195	Jenny Kipp (1999-2002)
22.	189	Mona Hobbs (1978-81)
23.	185	Kristi Bölle (1997-98)
	185	Mary Hammen (1985-88)
25.	181	Sharon Sodano (1988-91)

Hit by Pitches

	HBP	Player (Years)
1.	92	Mariah Gearhart (2008-11)
2.	19	Megan Carey (2002-05)
3.	16	Lacy Darity (2003-06)
4.	15	Lisa Harvey (1986-89)
5.	13	Alysia Hamilton (2008-11)
	13	Sam Heinlein (2007-10)
7.	12	Shianne Cruce (2004-07)
	12	Stephanie Nicholson (2003-05)
9.	**11**	**Julie Ward (2009-present)**
	11	Tonia Brown (1992-95)
11.	10	Ashlyn Watson (2005-06)
	10	Jaime Foutch (1996-99)
13.	8	Katelyn Bright (2007-10)
	8	Crystal Lee (2003-04)
	8	Stephanie Hodges (2000-03)
	8	Liz Silva (1997-2000)
	8	Melissa Turley (1996-99)
	8	Ali O'Connor (1992-93)
	8	Dena Carter (1988-91)
	8	Deborah Mobius (1986-89)
21.	**7**	**Amy Graham (2010-present)**
	7	Casey Acree (1996-99)
	7	Michelle Shean (1989-92)
	7	Shawn Gilbert (1989-91)
	7	Dana Gordon (1985-86)

Sacrifice Hits

	SH	Player (Years)
1.	55	Lee Anne Ketcham (1989-92)
2.	47	Katelyn Bright (2007-10)
3.	41	Jenny Kipp (1999-2002)
4.	39	Michelle Ryan (1996-98)
5.	38	Casey O'Neill (1999-2002)
6.	34	Linda Sodano (1990-93)
7.	32	Melissa Turley (1996-99)
	32	Mary Hammen (1985-88)
	32	Diane VanFossen (1980-83)
10.	31	Sharon Sodano (1988-91)
	31	Dena Carter (1988-91)
	31	Ann Dyer (1981-84)
13.	30	Shirley Bianchi (1984-87)
	30	Jan Krug (1980-83)
15.	29	Shari Johnson (1986-89)
16.	28	Pam Harper (1980-82)
17.	27	Casey Acree (1996-99)
18.	26	Karen Huckabay (1983-86)
19.	25	Shannon Kimberling (1990-92)
	25	Brandi Stephenson (1994-95)
	25	April Austin (1993-94)
22.	24	by 5 players, most recently, Stephanie Hodges (2000-03)

Bases on Balls

	BB	Player (Years)
1.	92	Shanel Scott (2004-07)
2.	85	Alysia Hamilton (2008-11)
3.	82	Stephanie Nicholson (2003-05)
4.	81	Katelyn Bright (2007-10)
	81	Courtney Totte (2004-07)
6.	**77**	**Julie Ward (2009-present)**
7.	74	Ryan Realmuto (2000-03)
8.	69	Stephanie Hodges (2000-03)
9.	65	Jade Lindly (2001-04)
10.	60	Mariah Gearhart (2008-11)
11.	59	Jenny Kipp (1999-2002)
12.	58	Liz Silva (1997-2000)
13.	56	Megan Carey (2002-05)
	56	Jaime Foutch (1996-99)
15.	52	Stephenie Little (1995-96)
16.	**50**	**Chelsea Garcia (2009-present)**
17.	49	Kim Kaye (2006-08)
	49	Shianne Cruce (2004-07)
	49	Katie Wise (1996-99)
	49	Lori Capps (1979-82)
21.	47	Dena Carter (1988-91)
22.	46	Michele Smith (1986-89)
23.	45	Melissa Turley (1996-99)
24.	43	Kim Ward (1994-95)
25.	42	Pam Harper (1979-82)

Sacrifice Flies (since 1988)

	SF	Player (Years)
1.	12	Alysia Hamilton (2008-11)
2.	11	Jaime Foutch (1996-99)
3.	9	Courtney Totte (2004-07)
	9	Ryan Realmuto (2000-03)
5.	7	Megan Carey (2002-05)
6.	6	Sharon Sodano (1988-91)
7.	**5**	**Kelsey Anchors (2009-present)**
	5	Mariah Gearhart (2008-11)
	5	Megan Castle (2007-10)
	5	Kim Kaye (2006-08)
11.	**4**	**Tamara Brown (2010-present)**
	4	**Julie Ward (2009-present)**
	4	Katelyn Bright (2007-10)
	4	Amanda Hayes (1999-2001)
	4	April Ruedaflores (1994-95)
	4	Tonia Brown (1992-95)
	4	Shannon Kimberling (1990-92)
	4	Linda Sodano (1990-93)
	4	Yvonne Girard (1986-88)
20.	3	by 15 players, most recently, **Chelsea Garcia (2009-present)** Heather Kim (2008-09)

Stolen Bases

	SB	Player (Years)
1.	115	Mariah Gearhart (2008-11)
2.	108	Shanel Scott (2004-07)
3.	47	Cyndi Smith (1995-96)
4.	36	Lacy Darity (2003-06)
5.	34	Courtney Totte (2004-07)
6.	31	Shari Johnson (1986-89)
	31	Mary Hammen (1985-88)
8.	27	Stephanie Nicholson (2003-05)
9.	26	Jenny Kipp (1999-2002)
	26	Lee Anne Ketcham (1989-92)
11.	24	Breana Casaus (2008-10)
12.	21	Kristi Bölle (1997-98)
13.	**19**	**Chelsea Garcia (2009-present)**
	19	Ashleigh Tweed (2003-06)
	19	Jaime Foutch (1996-99)
16.	17	Shirley Bianchi (1984-87)
17.	16	Erika Ennis (2002-04)
	16	Amanda Hayes (1999-2001)
19.	**15**	**Ari Morrison (2011-present)**
	15	Kim Kaye (2006-08)
	15	Melissa Turley (1996-99)
	15	Michelle Ryan (1996-98)
23.	14	Danielle Thomas (2001)
	14	Shelly Graham (1999-2000)
	14	Casey Acree (1996-99)

Fielding Percentage (min. 400 chances)

	Pct	Player (Years)	PO-	A-	E
1.	.996	Heather Kim (2008-09)	472-	14-	2
2.	.994	Jessica Crawford (1997-98)	449-	41-	3
3.	.992	Lisa Harvey (1986-89)	729-	91-	7
4.	.991	Karen Huckabay (1983-86)	749-	50-	7
5.	.990	Laura Quiroz (1994-95)	381-	26-	4
6.	**.990**	**Julie Ward (2009-present)**	**943-**	**48-**	**10**
7.	.989	Ashley Boyd (2008-11)	596-	53-	7
8.	.989	Christina Shaddox (1999-2000)	413-	34-	5
9.	**.988**	**Tamara Brown (2009-present)**	**367-**	**32-**	**5**
10.	.985	Ryan Realmuto (2000-03)	1,478-	131-	24
11.	.983	Stephanie Hodges (2000-03)	1,025-	85-	19
12.	.983	Donna Forman (1990-91)	579-	53-	11
13.	.983	Courtney Totte (2004-07)	1,387-	157-	27
14.	.981	Deborah Mobius (1986-89)	1,045-	69-	21
15.	.981	Shannon Kimberling (1990-92)	743-	81-	16
16.	.980	Dee Deichman (1978-79)	389-	60-	9
17.	.979	Kim Fabian (1981-82)	513-	60-	12
18.	.978	Jaime Foutch (1996-99)	955-	207-	26
19.	.978	Kim Kaye (2006-08)	699-	50-	17
20.	.974	Pam Harper (1979-82)	1066-	156-	32
21.	.974	Liz Silva (1997-2000)	601-	75-	18
22.	.972	Leslie Ervin (1979-80)	415-	70-	14
23.	.971	Michelle Shean (1989-92)	483-	56-	16
24.	.971	Michelle Rutledge (1985-88)	570-	91-	20
25.	.970	Alysia Hamilton (2008-11)	423-	313-	23

Stolen Base Percentage

(since 1988 • minimum 15 attempts)

	SB%	Player (Years)	SB-SBA
1.	.938	Melissa Turley (1996-99)	15-16
2.	.927	Mariah Gearhart (2008-11)	115-124
3.	.919	Courtney Totte (2004-07)	34-37
4.	.913	Kristi Bölle (1997-98)	21-23
5.	.904	Cyndi Smith (1995-96)	47-52
6.	**.882**	**Ari Morrison (2011-present)**	**15-17**
	.882	Michelle Ryan (1996-98)	15-17
8.	.878	Shanel Scott (2004-07)	108-123
9.	.875	Danielle Thomas (2001)	14-16
10.	.837	Lacy Darity (2003-06)	36-43
11.	**.826**	**Chelsea Garcia (2009-present)**	**19-23**
	.826	Jaime Foutch (1996-99)	19-23
13.	.800	Breana Casaus (2008-10)	24-30
	.800	Erika Ennis (2002-04)	16-20
	.800	Amanda Hayes (1999-2001)	16-20

Games Played

	GP	Player (Years)
1.	230	Alysia Hamilton (2008-11)
2.	227	Mariah Gearhart (2008-11)
3.	225	Katelyn Bright (2007-10)
	225	Jaime Foutch (1996-99)
5.	222	Shanel Scott (2004-07)
	222	Courtney Totte (2004-07)
7.	217	Tonia Brown (1992-95)
8.	213	Megan Carey (2002-05)
9.	206	Melissa Turley (1996-99)
	206	Dena Carter (1988-91)
	206	Lee Anne Ketcham (1989-92)
12.	203	Shari Johnson (1986-89)
13.	202	Ryan Realmuto (2000-03)
14.	200	Pam Harper (1979-82)
15.	197	Linda Sodano (1990-93)
	197	Michelle Shean (1989-92)
17.	195	Casey O'Neill (1999-2002)
18.	189	Lacy Darity (2003-06)
19.	187	K.K. McCoy (1991-94)
20.	186	Sharon Sodano (1988-91)
21.	185	Mary Hammen (1985-88)
22.	184	Shianne Cruce (2004-07)
	184	Jade Lindly (2001-04)
24.	183	Megan Castle (2007-10)
	183	Jan Krug (1980-83)

Games Started (since 1988)

	GS	Player (Years)
1.	230	Alysia Hamilton (2008-11)
2.	227	Mariah Gearhart (2008-11)
3.	225	Katelyn Bright (2007-10)
4.	224	Jaime Foutch (1996-99)
5.	222	Shanel Scott (2004-07)
6.	221	Courtney Totte (2004-07)
7.	211	Tonia Brown (1992-95)
8.	206	Megan Carey (2002-05)
9.	202	Ryan Realmuto (2000-03)
	202	Melissa Turley (1996-99)
11.	201	Lee Anne Ketcham (1989-92)
12.	194	Casey O'Neill (1999-2002)
13.	192	Michelle Shean (1989-92)
14.	188	Linda Sodano (1990-93)
	188	Dena Carter (1988-91)
16.	182	Sharon Sodano (1988-91)
17.	**180**	**Chelsea Garcia (2009-present)**
18.	**177**	**Julie Ward (2009-present)**
19.	174	Jenny Kipp (1999-2002)
20.	172	Jade Lindly (2001-04)
21.	171	Megan Castle (2007-10)
22.	170	K.K. McCoy (1991-94)
23.	163	Stephanie Hodges (2000-03)
24.	162	Stephanie Nicholson (2003-05)
25.	159	Kim Kaye (2006-08)

CAREER RECORDS

Seven Women's College World Series Appearances — 1982 • 1989 • 1990 • 1993 • 1994 • 1998 • 2011

CAREER RECORDS

Earned Run Average (min. 200 IP)

	ERA	Player (Years)	IP
1.	0.42	Dale Munn (1983-84)	370.1
2.	0.51	Dena Carter (1988-91)	634.0
3.	0.53	Melanie Roche (1990-93)	658.2
4.	0.70	Nancy Mulry (1982-85)	391.2
5.	0.70	Chrissy Oliver (1990-93)	429.2
6.	0.75	Michele Smith (1986-89)	707.1
7.	0.85	Tina Schell (1979-82)	704.0
8.	1.05	Lori Whitehouse (1984-87)	386.2
9.	1.28	Lauren Bay (2000-03)	853.2
10.	1.51	Jenn Markert (1997-98)	278.0
11.	1.51	Nancy Teehee (1980-82)	412.1
12.	1.69	Kim Ward (1994-95)	398.2
13.	1.73	Amy Lopez (1997-98)	258.1
14.	1.76	Verna Diebold (1978-79)	211.0
15.	2.03	Carol Lauer (1994-96)	283.0
16.	2.05	Leanne Tyler (1996-98)	515.0
17	**2.06**	**Kat Espinosa (2010-present)**	**384.0**
18.	2.07	Sarah Knife Chief (1999-2001)	223.1
19.	2.39	Anna Whiddon (2007-10)	675.0
20.	2.81	Sarah Odom (2008-11)	306.0
21.	2.96	Jessica Hoppock (2004-07)	883.1

Win-Loss Pct (minimum 25 decisions)

	Pct	Player (Years)	W-L
1.	.833	Dena Carter (1988-91)	75-15
2.	.804	Michele Smith (1986-89)	82-20
3.	.796	Melanie Roche (1990-93)	78-20
4.	.790	Chrissy Oliver (1990-93)	49-13
5.	.759	Nancy Teehee (1980-82)	44-14
6.	.746	Kim Ward (1994-95)	47-16
7.	.727	Dale Munn (1983-84)	32-12
8.	**.724**	**Kat Espinosa (2010-present)**	**42-16**
9.	.719	Nancy Mulry (1982-85)	41-16
10.	.701	Leanne Tyler (1996-98)	54-23
11.	.667	Verna Diebold (1978-79)	22-11
12.	.658	Carol Lauer (1994-96)	25-13
13.	.655	Lori Whitehouse (1984-87)	36-19
14.	.636	Jenn Markert (1997-98)	28-16
15.	.634	Sarah Odom (2008-11)	26-15
16.	.629	Amy Lopez (1997-98)	22-13
17.	.604	Lauren Bay (2000-03)	75-49
18.	.600	Anna Whiddon (2007-10)	63-42
19.	.590	Tina Schell (1979-82)	62-43
20.	.579	Sarah Knife Chief (1999-2001)	22-16
21.	.464	Jessica Hoppock (2004-07)	64-74

Victories

	Wins	Player (Years)
1.	82	Michele Smith (1986-89)
2.	78	Melanie Roche (1990-93)
3.	75	Lauren Bay (2000-03)
	75	Dena Carter (1988-91)
5.	64	Jessica Hoppock (2004-07)
6.	63	Anna Whiddon (2007-10)
7.	62	Tina Schell (1979-82)
8.	54	Leanne Tyler (1996-98)
9.	49	Chrissy Oliver (1990-93)
10.	47	Kim Ward (1994-95)
11.	44	Nancy Teehee (1980-82)
12.	**42**	**Kat Espinosa (2010-present)**
13.	41	Nancy Mulry (1982-85)
14.	36	Lori Whitehouse (1984-87)
15.	32	Dale Munn (1983-84)
16.	28	Jenn Markert (1997-98)
17.	26	Sarah Odom (2008-11)
18.	25	Carol Lauer (1994-96)
19.	22	Sarah Knife Chief (1999-2001)
	22	Amy Lopez (1997-98)
	22	Verna Diebold (1978-79)
22.	20	Amy Day (1994)
23.	15	Lisa Murray (1985-86)
24.	13	Marjorie Johnson (2005)
	13	Sue Seago (1978)

Appearances

	App	Player (Years)
1.	161	Jessica Hoppock (2004-07)
2.	148	Lauren Bay (2000-03)
3.	147	Anna Whiddon (2007-10)
4.	114	Tina Schell (1979-82)
5.	108	Melanie Roche (1990-93)
	108	Michele Smith (1986-89)
7.	104	Dena Carter (1988-91)
8.	100	Sarah Odom (2008-11)
	100	Leanne Tyler (1996-98)
10.	80	Chrissy Oliver (1990-93)
11.	**78**	**Kat Espinosa (2010-present)**
12.	73	Kim Ward (1994-95)
13.	71	Lori Whitehouse (1984-87)
14.	68	Nancy Mulry (1982-85)
15.	65	Nancy Teehee (1980-82)
16.	58	Amy Lopez (1997-98)
17.	57	Carol Lauer (1994-96)
18.	56	Jenn Markert (1997-98)
19.	49	Sarah Knife Chief (1999-2001)
20.	47	Dale Munn (1983-84)
21.	43	Verna Diebold (1978-79)
22.	40	Chelsey Barclay (2006-07)
23.	37	Randi Cook (2004-07)
24.	33	by 3 players, most recently, Cami Carter (2002-03)

Starts

	Starts	Player (Years)
1.	122	Jessica Hoppock (2004-07)
2.	109	Lauren Bay (2000-03)
3.	107	Anna Whiddon (2007-10)
4.	97	Michele Smith (1986-89)
5.	96	Tina Schell (1979-82)
6.	94	Dena Carter (1988-91)
7.	88	Melanie Roche (1990-93)
8.	65	Chrissy Oliver (1990-93)
9.	60	Nancy Teehee (1980-82)
10.	59	Leanne Tyler (1996-98)
11.	**58**	**Kat Espinosa (2010-present)**
	58	Nancy Mulry (1982-85)
13.	57	Lori Whitehouse (1984-87)
14.	52	Carol Lauer (1994-96)
15.	49	Kim Ward (1994-95)
16.	46	Amy Lopez (1997-98)
17.	42	Jenn Markert (1997-98)
18.	41	Dale Munn (1983-84)
19.	37	Sarah Knife Chief (1999-2001)
20.	35	Sarah Odom (2008-11)
21.	33	Verna Diebold (1978-79)
22.	29	Amy Day (1994)
23.	27	Cami Carter (2002-03)
	27	Lisa Murray (1985-86)
25.	24	Marjorie Johnson (2005)

Seven Women's College World Series Appearances — 1982 • 1989 • 1990 • 1993 • 1994 • 1998 • 2011

CAREER RECORDS

Innings Pitched

	IP	Player (Years)
1.	883.1	Jessica Hoppock (2004-07)
2.	853.2	Lauren Bay (2000-03)
3.	707.1	Michele Smith (1986-89)
4.	704.0	Tina Schell (1979-82)
5.	675.0	Anna Whiddon (2007-10)
6.	658.2	Melanie Roche (1990-93)
7.	634.0	Dena Carter (1988-91)
8.	515.0	Leanne Tyler (1996-98)
9.	429.2	Chrissy Oliver (1990-93)
10.	412.1	Nancy Teehee (1980-82)
11.	398.2	Kim Ward (1994-95)
12.	391.2	Nancy Mulry (1982-85)
13.	386.2	Lori Whitehouse (1984-87)
14.	**384.0**	**Kat Espinosa (2010-present)**
15.	370.1	Dale Munn (1983-84)
16.	306.0	Sarah Odom (2008-11)
17.	283.0	Carol Lauer (1994-96)
18.	278.0	Jenn Markert (1997-98)
19.	258.1	Amy Lopez (1997-98)
20.	223.1	Sarah Knife Chief (1999-2001)
21.	211.0	Verna Diebold (1978-79)
22.	186.1	Lisa Murray (1985-86)
23.	167.2	Amy Day (1994)
24.	149.0	Marjorie Johnson (2005)
25.	146.2	Tracey Huclack (1982-83)

Strikeouts

	Ks	Player (Years)
1.	1,151	Lauren Bay (2000-03)
2.	846	Jessica Hoppock (2004-07)
3.	774	Melanie Roche (1990-93)
4.	668	Tina Schell (1979-82)
5.	600	Michele Smith (1986-89)
6.	587	Anna Whiddon (2007-10)
7.	445	Kim Ward (1994-95)
8.	412	Chrissy Oliver (1990-93)
9.	403	Leanne Tyler (1996-98)
10.	382	Dale Munn (1983-84)
11.	373	Dena Carter (1988-91)
12.	329	Jenn Markert (1997-98)
13.	**299**	**Kat Espinosa (2010-present)**
14.	257	Lori Whitehouse (1984-87)
15.	252	Nancy Mulry (1982-85)
16.	233	Nancy Teehee (1980-82)
17.	214	Sarah Odom (2008-11)
18.	209	Marjorie Johnson (2005)
19.	166	Lisa Murray (1985-86)
20.	161	Amy Lopez (1997-98)
21.	152	Amy Day (1994)
22.	148	Sarah Knife Chief (1999-2001)
23.	**123**	**Simone Freeman (2011-present)**
24.	112	Carol Lauer (1994-96)
25.	105	Cami Carter (2002-03)

Complete Games

	CG	Player (Years)
1.	90	Jessica Hoppock (2004-07)
2.	85	Lauren Bay (2000-03)
3.	75	Michele Smith (1986-89)
4.	73	Melanie Roche (1990-93)
5.	71	Dena Carter (1988-91)
6.	53	Anna Whiddon (2007-10)
7.	50	Tina Schell (1979-82)
8.	47	Leanne Tyler (1996-98)
9.	44	Chrissy Oliver (1990-93)
	44	Nancy Mulry (1982-85)
11.	42	Lori Whitehouse (1984-87)
12.	41	Kim Ward (1994-95)
13.	40	Dale Munn (1983-84)
14.	**31**	**Kat Espinosa (2010-present)**
15.	26	Jenn Markert (1997-98)
16.	25	Nancy Teehee (1980-82)
17.	22	Carol Lauer (1994-96)
18.	21	Amy Lopez (1997-98)
19.	18	Sarah Knife Chief (1999-2001)
	18	Lisa Murray (1985-86)
21.	15	Marjorie Johnson (2005)
	15	Amy Day (1994)
	15	Tracey Huclack (1982-83)
24.	11	Sheryl Anderson (1998-99)
	11	Wendy Carter (1992-94)

Shutouts

	SHO	Player (Years)
1.	47	Melanie Roche (1990-93)
2.	46	Michele Smith (1986-89)
3.	36	Dena Carter (1988-91)
4.	30	Tina Schell (1979-82)
5.	28	Lauren Bay (2000-03)
6.	26	Chrissy Oliver (1990-93)
7.	20	Nancy Mulry (1982-85)
	20	Dale Munn (1983-84)
9.	18	Anna Whiddon (2007-10)
	18	Nancy Teehee (1980-82)
11.	14	Jessica Hoppock (2004-07)
12.	13	Lori Whitehouse (1984-87)
13.	12	Kim Ward (1994-95)
14.	**11**	**Kat Espinosa (2010-present)**
	11	Leanne Tyler (1996-98)
16.	10	Jenn Markert (1997-98)
	10	Amy Day (1994)
18.	9	Amy Lopez (1997-98)
19.	7	Kat Espinosa (2010-present)
	7	Lisa Murray (1985-86)
21.	6	Marjorie Johnson (2005)
	6	Michelle Womacks (1988)
23.	5	Wendy Carter (1992-94)
	5	Tracey Huclack (1982-83)
25.	4	Sarah Knife Chief (1999-2001)
	4	Carol Lauer (1994-96)

Most Strikeouts/7 Inn. (min. 200 IP)

	K/G	Player (Years)	IP
1.	9.44	Lauren Bay (2000-03)	853.2
2.	8.28	Jenn Markert (1997-98)	278.0
3.	8.23	Melanie Roche (1990-93)	658.2
4.	7.81	Kim Ward (1994-95)	398.2
5.	7.22	Dale Munn (1983-84)	370.1
6.	6.71	Chrissy Oliver (1990-93)	429.2
7.	6.70	Jessica Hoppock (2004-07)	883.1
8.	6.64	Tina Schell (1979-82)	704.0
9.	6.08	Anna Whiddon (2007-10)	675.0
10.	5.94	Michele Smith (1986-89)	707.1
11.	5.48	Leanne Tyler (1996-98)	515.0
12.	**5.45**	**Kat Espinosa (2010-present)**	**384.0**
13.	4.89	Sarah Odom (2008-11)	306.0
14.	4.65	Lori Whitehouse (1984-87)	386.2
15.	4.64	Sarah Knife Chief (1999-2001)	223.1

Fewest Walks/7 Inn. (min. 200 IP)

	BB/G	Player (Years)	IP
1.	1.12	Melanie Roche (1990-93)	658.2
2.	1.15	Dena Carter (1988-91)	634.0
3.	1.38	Nancy Mulry (1982-85)	391.2
4.	1.38	Jenn Markert (1997-98)	278.0
5.	1.55	Dale Munn (1983-84)	370.1
6.	1.65	Chrissy Oliver (1990-93)	429.2
7.	1.75	Leanne Tyler (1996-98)	515.0
8.	1.76	Carol Lauer (1994-96)	283.0
9.	1.78	Michele Smith (1986-89)	707.1
10.	1.93	Kim Ward (1994-95)	398.2
10.	**1.99**	**Kat Espinosa (2010-present)**	**384.0**
11.	2.09	Amy Lopez (1997-98)	258.1
12.	2.56	Anna Whiddon (2007-10)	675.0
13.	2.72	Nancy Teehee (1980-82)	412.1
15.	2.82	Lori Whitehouse (1984-87)	386.2

Most Saves *in a career*

13	Anna Whiddon (2007-10)
8	Lauren Bay (2000-03) Sarah Odom (2008-11)
7	Jessica Hoppock (2004-07) Melanie Roche (1990-93) Lori Whitehouse (1984-87)
5	Kim Ward (1994-95)
4	Jenn Markert (1997-98) Wendy Carter (1992-94)
3	by five players, most recently, Kat Espinosa (2010-present)
2	by six players, most recently, Simone Freeman (2011-present)

Seven Women's College World Series Appearances — 1982 • 1989 • 1990 • 1993 • 1994 • 1998 • 2011

COACHING RECORDS

Season	Overall	Home	Away	Neutral	Conference	Home	Away	Conference Finish	Extra Innings	Ranked Opponent	Postseason	Final Poll	Coach
1975	9-5												Pauline Winter
1976	18-1												Pauline Winter
1977	25-13												Brenda Johnson
1978	24-16	1-1	6-3	17-12	—	—	—	6th	0-1	—	7-3	—	Paula Jantz
1979	24-17	2-0	2-2	20-15	—	—	—	2nd	0-0	—	5-4	—	Sandy Fischer
Fall 1979	10-6	1-1	0-3	9-2	—	—	—		0-0	—	—	—	Sandy Fischer
1980	34-20	12-5	3-5	19-10	—	—	—	1st	0-0	—	5-4	—	Sandy Fischer
Fall 1980	16-7	5-2	2-2	9-3	—	—	—		0-0	—	—	—	Sandy Fischer
1981	40-16	10-3	3-1	27-12	—	—	—	1st	0-0	—	5-5	—	Sandy Fischer
Fall 1981	22-3	11-1	2-1	9-1	—	—	—		0-1	—	—	—	Sandy Fischer
1982	39-15	5-0	6-0	28-15	2-0	0-0	2-0	6th	0-0	—	6-4	—	Sandy Fischer
1983	34-13-1	7-2-1	7-1	20-10	4-2	3-1	1-1	2nd	0-0	—	0-0	—	Sandy Fischer
1984	31-11	5-1	7-4	19-6	6-2	2-0	4-2 *	2nd	0-2	—	0-2	—	Sandy Fischer
1985	30-15	8-4	6-4	16-7	6-6	2-2	4-4 *	5th	0-2	—	0-0	—	Sandy Fischer
1986	27-18-1	4-3-1	4-1	19-14	6-7	2-3	4-4 *	4th	0-0	—	0-0	—	Sandy Fischer
1987	37-16	13-5	7-2	17-9	6-4	1-3	5-1 *	5th	0-0	—	0-0	—	Sandy Fischer
1988	51-9	8-3	8-2	35-4	10-0	2-0	8-0	2nd	0-0	—	1-2	—	Sandy Fischer
1989	46-6	7-0	4-1	35-5	10-2	3-0	7-2	1st	1-0	—	4-2	2nd	Sandy Fischer
1990	43-11	10-2	8-3	25-6	5-4	5-0	0-4	1st	7-1	—	5-2	6th	Sandy Fischer
1991	36-10-1	8-0-1	6-1	22-9	6-2	1-0	5-2 *	1st	10-1	—	1-2	10th	Sandy Fischer
1992	48-14	7-3	5-4	36-7	6-2	2-2	4-0 *	1st	4-2	—	1-2	6th	Sandy Fischer
1993	50-9	19-1	12-1	19-7	16-2	7-1	9-1	1st	1-0	—	4-2	4th	Sandy Fischer
1994	46-12	15-2	10-2	21-8	15-3	9-1	6-2	1st	4-3	—	6-2	4th	Sandy Fischer
1995	36-16	12-3	10-3	14-10	13-3	6-0	7-3 *	1st	0-0	13-10	1-2	17th	Sandy Fischer
1996	37-20	10-4	12-5	15-11	14-5	7-3	7-2	3rd	4-4	12-14	2-2	15th	Sandy Fischer
1997	40-22	8-4	12-4	20-14	10-7	4-4	6-3	2nd	7-2	8-12	2-2	10th	Sandy Fischer
1998	42-19	16-4	7-5	19-10	9-7	4-3	5-4	3rd	3-1	13-14	5-2	4th	Sandy Fischer
1999	21-24	5-5	5-6	11-13	4-8	2-3	2-5	5th	3-1	3-12	0-0	NR	Sandy Fischer
2000	33-22	11-5	5-6	17-11	8-10	5-4	3-6	5th	1-4	4-7	0-0	NR	Sandy Fischer
2001	28-23	11-5	2-8	15-10	8-8	6-3	2-5	2nd	2-5	3-9	0-0	NR	Sandy Fischer
2002	29-23	9-5	6-7	14-11	8-10	4-5	4-5	8th	3-4	4-15	0-0	NR	Margaret Rebenar
2003	39-15	14-2	10-4	15-9	13-5	7-2	6-3	3rd	9-2	8-11	2-2	14th	Margaret Rebenar
2004	27-28	8-8	6-11	13-9	7-10	3-5	4-5	8th	5-1	2-10	0-0	NR	Margaret Rebenar
2005	35-24	12-5	5-10	18-9	7-11	4-5	3-6	8th	5-2	4-12	2-2	NR	Margaret Rebenar
2006	21-29	7-9	5-7	9-13	5-13	1-8	4-5	5th	4-3	0-14	0-0	NR	Margaret Rebenar
2007	25-33	9-9	6-8	10-16	3-15	1-8	2-7	9th	2-2	2-15	0-0	NR	Rich Wellgman
2008	26-25	11-4	3-14	12-7	9-9	6-3	3-6	4th	2-3	4-4	0-0	NR	Rich Wellgman
2009	36-22	14-5	12-8	10-9	8-10	5-4	3-6	5th	2-1	5-9	2-2	RV	Rich Wellgman
2010	44-16	19-3	11-6	14-7	12-6	7-2	5-4	3rd	2-0	10-10	1-3	23rd	Rich Wellgman
2011	42-20	17-6	8-9	17-5	8-10	5-4	3-6	7th	2-0	11-14	5-3	8th	Rich Wellgman
Totals	**1,301-644 ***	**351-125 ^**	**233-164**	**665-336**	**244-183**	**116-77**	**128-104**		**83-48**	**106-192**	**72-56**		
Pct.	.669	.736	.587	.664	.571	.601	.552		.634	.356	.558		

* *includes neutral-site games*

^ *includes three ties*

Seven Women's College World Series Appearances — 1982 • 1989 • 1990 • 1993 • 1994 • 1998 • 2011

YEAR-BY-YEAR RESULTS

1978 (24-16)

	at	Southwestern (Okla.) State	W	17-0
	vs	Cameron ^	W	14-4
	vs	Northwestern +	W	7-1
	vs	Wyoming +	W	10-1
3/22	at	Northeastern (Okla.) State	W	10-1
3/22	at	Northeastern (Okla.) State	W	6-4
Sooner Invitational • Norman, Okla.				
3/24	vs	Stephen F. Austin	W	12-9
3/24	vs	Northwestern	W	10-3
3/24	vs	Nebraska-Omaha	W	7-5
3/25	vs	Wichita State	L	2-9
3/25	vs	Texas Woman's	L	1-2
3/28		Oklahoma	L	1-3 (10)
3/28		Central Oklahoma	W	10-0
Texas Woman's Tournament • Denton, Texas				
3/31	at	Texas Woman's	L	0-3
3/31	vs	Texas A&M	L	2-3
3/31	vs	Central Oklahoma	W	12-11
4/01	vs	Stephen F. Austin	L	2-5
4/01	vs	Kansas State	W	13-3
4/04	at	Oklahoma	L	1-6
4/04	vs	Southwestern (Okla.) State +	W	17-3
MSU Invitational • Springfield, Mo.				
4/07	vs	Illinois State	L	0-12
4/07	vs	Kansas	L	1-4
4/08	vs	Texas Woman's	L	0-4
4/08	vs	Minnesota	L	5-9
4/11	at	Central Oklahoma	W	9-8
Big Eight Tournament • Norman, Okla.				
4/14	vs	Kansas State	L	1-2
4/14	vs	Nebraska	W	6-4
4/15	vs	Missouri	L	5-6
4/18	at	Northwestern (Okla.) State	W	8-1
4/18	at	Northwestern (Okla.) State	W	14-1
Oklahoma AIAW Tournament • Norman, Okla.				
4/21	vs	Oklahoma Baptist	W	7-0
4/21	vs	Cameron	W	7-1
4/22	at	Oklahoma	L	2-10
Southwest AIAW Tournament • Denton, Texas				
4/28	vs	Texas Wesleyan	W	6-1
4/28	vs	Texas Woman's	L	0-4
4/28	vs	Northeastern (Okla.) State	W	4-2
4/29	vs	Sam Houston State	W	12-9
4/29	vs	Texas-Arlington	W	3-1
4/30	vs	Texas Wesleyan	W	5-0
4/30	vs	Stephen F. Austin	L	0-5

^ *Weatherford, Okla.*

\+ *Norman, Okla.*

1979 (24-17)

3/06	vs	Cameron ^	W	5-2
3/06	at	Central Oklahoma	W	10-2
Arizona State Tournament • Phoenix, Ariz.				
3/15	vs	Phoenix Blues	L	0-2
3/16	vs	Phoenix Westerners	W	10-5
3/16	vs	New Mexico	L	3-5
3/17	vs	Arizona	L	0-2
Sooner Invitational • Norman, Okla.				
3/22	vs	Missouri-St. Louis	W	5-4
3/22	vs	Wichita State	W	15-3
3/23	vs	Texas Woman's	L	0-3
3/23	vs	Kansas	W	7-2
3/23	vs	Iowa State	W	7-1
3/24	vs	Texas A&M	L	2-3
3/24	vs	Missouri State	W	3-2
Texas Woman's Invitational • Denton, Texas				
3/28	vs	Stephen F. Austin	L	1-4
3/29	vs	Missouri	W	2-1
3/29	vs	Angelo State	W	9-3
3/30	vs	Sam Houston State	W	1-0
3/30	vs	Missouri State	L	1-4
3/31	vs	Kansas	L	0-3
MSU Invitational • Springfield, Mo.				
4/05	vs	Tarkio College	W	11-7
4/06	vs	Texas Woman's	L	1-3
4/07	vs	Kansas	L	0-5
4/09		Tulsa	W	14-0
4/09		Tulsa	W	17-1
Big Eight Tournament • Fort Dodge, Kan.				
4/12	vs	Oklahoma	W	7-0
4/12	vs	Nebraska	W	3-0
4/13	vs	Kansas	L	0-3
4/13	vs	Missouri	W	5-1
4/14	vs	Iowa State	W	2-1
4/14	vs	Kansas	L	3-11
4/17	at	Missouri Southern	W	9-6
4/17	vs	Pittsburg State +	L	4-10
Oklahoma AIAW Tournament • Norman, Okla.				
4/20	vs	Oklahoma Baptist	W	11-1
4/20	vs	Central Oklahoma	W	18-0
4/21	at	Oklahoma	L	0-1
4/21	vs	Cameron	W	2-1
4/21	at	Oklahoma	L	2-3
Southwest AIAW Tournament • Norman, Okla.				
5/04	vs	Northeastern State	W	14-3
5/04	vs	Sam Houston State	L	1-4
5/05	vs	Central Oklahoma	W	11-1
5/05	vs	Stephen F. Austin	L	3-4

^ *Edmond, Okla.*

\+ *Joplin, Mo.*

Fall of 1979 (10-6)

Texas Woman's Invitational • Denton, Texas				
9/21	vs	Texas-Arlington	W	4-0
9/21	vs	West Texas A&M	W	10-0
9/21	at	Texas Woman's	L	1-6
9/22	vs	Angelo State	W	4-1
9/22	vs	Sam Houston State	W	3-2
9/22	vs	Stephen F. Austin	W	6-0
9/25		Oklahoma	L	1-6
9/25		Oklahoma	W	10-4
Stephen F. Austin Tournament • Nacogdoches, Texas				
9/28	vs	West Texas A&M	W	12-1
9/28	vs	Sam Houston State	W	3-1
9/28	vs	Texas A&M	L	0-3
9/29	vs	Texas Wesleyan	W	4-2
9/29	vs	Texas Woman's	L	0-1
9/29	vs	Texas A&M	W	1-0
10/03	at	Oklahoma	L	2-3
10/06	at	Oklahoma	L	2-5

1980 (34-20)

3/08		Cameron	W	2-0
3/08		Cameron	W	5-1
Spring Trip Tournament • Las Cruces, N.M.				
3/10	vs	Creighton	L	1-4
3/11	vs	Kansas	L	3-4
3/12	vs	Creighton	W	3-1
3/12	vs	New Mexico	L	0-6
3/13	vs	Wyoming	W	5-4
3/14	vs	Arizona	W	11-8
3/15	at	New Mexico State	W	4-2
3/16	vs	Kansas	W	9-6
3/18		Central Oklahoma	W	4-1
3/18		Central Oklahoma	W	7-0
Oklahoma Tournament • Norman, Okla.				
3/20	vs	Pittsburg State	W	3-1
3/20	vs	Ohio State	W	1-0
3/21	vs	Western Michigan	L	0-1
3/21	vs	Kansas	L	0-1
3/22	vs	West Texas A&M	W	12-1
3/22	vs	Kansas	L	3-4
3/24		Iowa	W	6-0
3/31		Southeast Missouri State	L	1-3
4/01		Southeast Missouri State	W	6-2
4/01		Southeast Missouri State	W	1-0
MSU Invitational • Springfield, Mo.				
4/03	vs	LSU	W	8-2
4/03	vs	Northwest Missouri State	W	9-0
4/04	vs	Illinois State	L	0-3
4/04	vs	Illinois State	W	2-1
4/05	vs	Texas Woman's	L	1-4
4/05	vs	Kansas	W	3-2
4/08	at	Oklahoma	L	0-4
4/08	at	Oklahoma	L	1-2
4/10		Texas Tech	W	10-0
4/10		Texas Tech	W	10-0
4/14		Oklahoma	L	1-6
4/14		Oklahoma	L	1-4
4/15	at	Central Oklahoma	W	8-0
4/15	vs	Northeastern (Okla.) State ^	W	6-3
Big Eight Tournament • Columbia, Mo.				
4/17	vs	Kansas State	W	6-1
4/18	vs	Oklahoma	W	4-1
4/18	at	Missouri	L	1-7
4/19	at	Missouri	W	1-0
		Missouri	W	1-0
		Kansas	L	6-7
		Nebraska	W	12-0
		Missouri State	L	1-3
		Kansas	W	6-4
Southwest AIAW Tournament • College Station, Texas				
5/01	vs	Sam Houston State	W	8-1
5/01	at	Texas A&M	L	0-2
5/02	vs	Oklahoma	W	5-4
5/02	at	Texas A&M	L	0-3
5/03	vs	Texas-Arlington	W	4-3
National AIAW Tournament • Norman, Okla.				
5/20	vs	Western Michigan	W	5-4
5/21	vs	Cal Poly-Pomona	W	1-0
5/22	vs	Indiana	L	0-8
5/23	vs	Western Michigan	L	0-1

^ *Edmond, Okla.*

Fall of 1980 (16-7)

San Antonio Tournament • San Antonio, Texas				
	vs	Trinity	W	5-0
	vs	Stephen F. Austin	W	1-0
	vs	Texas Tech	W	3-0
	vs	Baylor	W	6-1
	vs	St. Mary's (Texas)	W	6-0
	vs	Texas A&M	L	1-4
Stephen F. Austin Tournament • Nacogdoches, Texas				
	vs	Texas Woman's	W	8-7
	at	Stephen F. Austin	W	4-2
	vs	Texas Wesleyan	W	5-1
	vs	Louisiana Tech	W	10-0
	vs	Texas-Arlington	L	1-6
	at	Stephen F. Austin	L	forfeit
9/25	at	Oklahoma	W	5-1
9/25	at	Oklahoma	L	2-3
Texas Woman's Tournament • Denton, Texas				
	vs	Louisiana Tech	W	3-2
	vs	Sam Houston State	L	3-5
10/09		Oklahoma	W	2-1
10/09		Oklahoma	W	2-1
		Creighton	W	4-2
		West Texas A&M	W	4-0
		Missouri State	W	3-0
		Missouri	L	0-1
		Creighton	L	1-2

Seven Women's College World Series Appearances — 1982 • 1989 • 1990 • 1993 • 1994 • 1998 • 2011

YEAR-BY-YEAR RESULTS

Seven Women's College World Series Appearances — 1982 • 1989 • 1990 • 1993 • 1994 • 1998 • 2011

1981 (40-16)

Central Oklahoma Tournament • Edmond, Okla.				
	vs	Emporia State	W	8-0
	vs	West Texas A&M	W	8-0
	vs	Oklahoma Baptist	W	2-0
Arizona State Tournament • Tempe, Ariz.				
3/09	vs	Arizona	W	4-1
3/09	vs	Pima College	W	2-1
3/10	vs	Mesa College	W	6-0
3/11	vs	Fresno State	W	4-0
3/12	at	Arizona State	W	2-1
3/13	vs	New Mexico	W	4-3
3/14	vs	Cal Poly-Pomona	L	1-8
3/15	vs	Texas Woman's	W	2-1
3/17	vs	Southern Illinois ^	L	0-2
3/17	at	Oklahoma	W	3-0
3/18		Western Illinois	W	14-0
3/18		Western Illinois	W	8-0
Sooner Softball Classic • Norman, Okla.				
3/19	vs	Texas Wesleyan	W	5-0
3/19	vs	New Mexico	L	0-1
3/20	vs	Wichita State	W	11-0
3/20	vs	Iowa	W	1-0
3/21	vs	Texas A&M	L	1-2
3/25		Pittsburg State	W	8-3
3/25		Iowa	W	3-0
Texas Woman's Tournament • Denton, Texas				
3/26	vs	Northern Colorado	W	10-0
3/26	vs	Michigan State	W	5-0
3/27	vs	Stephen F. Austin	W	4-3
3/27	vs	Baylor	W	5-2
3/28	vs	Indiana	W	4-3
3/28	vs	California	L	1-2
3/30		Michigan State	L	0-1
3/30		Michigan State	W	11-0
3/31		Southeast Missouri State	W	11-1
3/31		Southeast Missouri State	W	4-2
MSU Tournament • Springfield, Mo.				
4/02	vs	Stephen F. Austin	W	1-0
4/03	vs	Kansas State	W	7-0
4/03	vs	Minnesota	W	3-2
4/04	vs	Kansas	L	3-6
Texas A&M Tournament • College Station, Texas				
4/09	vs	Cal State-Fullerton	W	1-0
4/10	vs	UCLA	L	1-4
4/11	vs	Kansas	L	0-2
Oklahoma AIAW Tournament • Norman, Okla.				
4/21	at	Oklahoma	L	0-3
4/21	vs	Oklahoma City	W	11-3
Big Eight Tournament • Stillwater, Okla.				
4/24		Kansas	W	7-0
4/25		Nebraska	W	10-0
4/25		Kansas	W	6-0
4/28	at	Central Oklahoma	W	7-0
4/28	vs	Northeastern (Okla.) State +	W	13-0
4/30		Oklahoma	L	3-4
4/30		Oklahoma	L	0-3
Southwest AIAW Tournament • Shawnee, Okla.				
5/07	vs	LSU	L	1-2
5/08	vs	LSU	W	3-1
5/08	vs	Texas Woman's	L	0-2
5/09	vs	Stephen F. Austin	W	6-0
AIAW World Series • Norman, Okla.				
5/20	vs	Michigan State	W	5-1
5/21	vs	Missouri	L	1-5
5/22	vs	New Mexico	W	5-2
5/23	vs	UCLA	L	0-5

^ Norman, Okla.
+ Edmond, Okla.

Fall of 1981 (22-3)

Oklahoma Tournament • Norman, Okla.				
9/10	at	Oklahoma	W	2-0
9/10	vs	Oklahoma City	W	5-0
9/11	vs	Missouri State	L	2-6
9/11	vs	West Texas A&M	W	6-0
9/12	vs	Nebraska	W	2-1
9/12	at	Oklahoma	L	1-2 (8)
Texas-Arlington Tournament • Arlington, Texas				
9/17	vs	Louisiana Tech	W	3-2
9/17	vs	Texas A&M	W	3-0
9/18	at	Texas-Arlington	W	2-1
9/18	vs	Midwestern State	W	11-0
9/18	vs	West Texas A&M	W	10-0
9/19	vs	Angelo State	W	5-1
9/19	vs	Texas Wesleyan	W	4-1
		Stephen F. Austin	W	10-0
		Missouri State	W	4-0
		Missouri State	W	4-1
		Pittsburg State	W	2-1
		New Mexico State	W	5-2
10/08		Oklahoma	W	1-0
Cowgirl Classic • Stillwater, Okla.				
10/09		Texas Wesleyan	W	4-0
10/09		Wyoming	W	8-0
10/09		Wichita State	W	5-0
10/10		Texas Wesleyan	W	4-1
10/10		Oklahoma	W	1-0
10/10		Texas A&M	L	0-2

1982 (39-15)

3/08	vs	Illinois State ^	W	5-0
3/08	vs	Illinois State ^	W	9-1
New Mexico State Tournament • Las Cruces, N.M.				
3/11	vs	Baylor	W	8-1
3/11	vs	UNM-Highlands	W	3-0
3/12	vs	Wyoming	W	7-0
3/12	vs	Arizona Wesleyan	W	2-1
3/13	at	New Mexico State	W	4-0
3/13	vs	Wyoming	W	2-1
Sooner Invitational • Norman, Okla.				
3/18	vs	Northern Colorado	W	10-2
3/19	vs	Louisiana Tech	W	2-0
3/19	vs	Illinois State	W	7-5
3/20	vs	Utah	L	0-4
3/24		Michigan State	W	5-4
American Legion Tournament • Bartlesville, Okla.				
3/25	vs	Mississippi State	W	2-0
3/25	vs	Nebraska-Omaha	W	3-2
3/26	vs	Utah	L	0-1
3/26	vs	Iowa State	W	2-1
3/26	vs	Utah	L	4-6
3/27	vs	Creighton	L	4-6
3/27	vs	Michigan State	W	1-0
3/30	at	Oklahoma City	W	5-4
3/30	at	Oklahoma City	W	14-0
MSU Tournament • Springfield, Mo.				
4/01	vs	Iowa	W	7-2
4/01	at	Missouri State	W	9-1
4/02	vs	Northern Missouri	W	8-0
4/02	vs	Kansas	L	0-1
4/02	vs	Minnesota	W	2-1
4/03	vs	Creighton	W	2-0
4/03	vs	Kansas	W	1-0
4/06		Oklahoma City	W	9-0
4/06		Oklahoma City	W	2-0
4/08	at	Oklahoma	W	1-0
4/08	at	Oklahoma	W	6-2
New Mexico Tournament • Albuquerque, N.M.				
4/15	vs	Kansas	W	1-0
4/15	vs	Kansas	W	4-1
4/16	vs	New Mexico	W	9-5
4/16	vs	Arizona State	L	3-4
4/17	vs	Arizona State	L	2-3
Big Eight Tournament • Norman, Okla.				
4/22	vs	Missouri	L	0-1
4/23	vs	Oklahoma	L	0-1
Southwest AIAW Tournament • Oklahoma City, Okla.				
5/06	vs	Oklahoma	W	2-0
5/07	vs	Texas A&M	L	0-1
5/07	vs	Oklahoma	W	3-2
5/08	vs	Texas A&M	L	1-8
NCAA Regional Tournament • Stillwater, Okla.				
5/14		Cal Poly-Pomona	W	1-0
5/15		Cal Poly-Pomona	W	3-2
AIAW Women's College World Series • Norman, Okla.				
5/19	vs	Western Illinois	W	7-0
5/20	vs	Utah	W	2-0
5/21	vs	California	W	3-0
5/21	vs	Michigan	W	2-1
5/22	vs	Texas A&M	L	1-4
5/22	vs	Texas A&M	L	3-5
NCAA Women's College World Series • Omaha, Neb.				
5/27	vs	UCLA	L	1-2
5/28	vs	Fresno State	L	0-1

^ Canyon, Texas

1983 (34-13-1)

3/02		Central Oklahoma	W	9-1
3/02		Central Oklahoma	W	5-0
3/06	vs	South Dakota State ^	W	12-2
3/06	at	West Texas A&M ^	W	5-0
New Mexico State Tournament • Las Cruces, N.M.				
3/09	vs	Wyoming	W	8-0
3/09	at	New Mexico State	W	2-0
3/10	vs	Baylor	L	0-1
3/10	vs	Central Arizona	L	0-3
3/11	vs	Colorado State	W	7-1
3/11	vs	Minnesota	W	4-2
3/12	vs	Nebraska	L	2-3
3/15		Northern Iowa	W	8-0
3/15		Northern Iowa	W	8-1
3/16		Illinois State	L	0-3
3/16		Illinois State	W	7-1
Sooner Invitational • Norman, Okla.				
3/17	vs	South Carolina	L	0-1
3/17	vs	Iowa	W	1-0
3/18	vs	Western Illinois	W	7-0
3/18	vs	Texas A&M	W	2-0
3/19	vs	Indiana	W	6-4
3/22		Iowa State	L	0-2 (8)
3/22		Michigan State	T	1-1 (8)
Bartlesville Tournament • Bartlesville, Okla.				
3/25	vs	West Texas A&M	L	0-1
3/26	vs	Ohio State	W	1-0
4/12		Oklahoma	W	8-0
4/12		Oklahoma	W	1-0 (8)
New Mexico Tournament • Albuquerque, N.M.				
4/14	at	New Mexico	W	6-2
4/14	vs	Cal State-Fullerton	W	2-0
4/15	vs	Cal State-Fullerton	L	3-5
4/15	vs	Texas A&M	L	1-3
4/16	vs	Texas A&M	L	0-2
4/19	at	Oklahoma City	W	8-0
4/20	at	Oklahoma	W	5-3
4/20	at	Oklahoma	L	0-1
Texas-Arlington Tournament • Arlington, Texas				
4/22	vs	Louisiana-Monroe	W	15-0
4/22	vs	Texas Tech	W	2-0
4/22	vs	Midwestern State	W	2-0
4/22	vs	Louisiana-Lafayette	W	8-0
4/23	vs	Sam Houston State	W	1-0
4/23	vs	Louisiana-Lafayette	W	7-2
4/23	vs	Sam Houston State	W	2-1
Big Eight Tournament • Norman, Okla.				
4/28	vs	Iowa State	W	1-0
4/28	vs	Kansas State	L	0-1
4/29	vs	Missouri	W	2-0
4/29	vs	Kansas	L	1-2
4/30	at	Oklahoma	W	2-1
4/30	vs	Nebraska	W	2-1

^ Canyon, Texas

1984 (31-11)

Sun Devil Classic • Phoenix, Ariz.				
3/01	vs	UC-Santa Barbara	L	2-3
3/02	vs	Pacific	L	0-1
3/02	at	Arizona State	L	2-3
3/03	vs	Cal Poly-Pomona	W	2-0
3/03	vs	Oregon State	W	2-1
3/04	vs	New Mexico State	W	4-2
Roadrunner Invitational • Las Cruces, N.M.				
3/07	at	New Mexico State	W	4-0
3/08	vs	Texas Tech	W	2-0
3/09	vs	Utah State	W	7-1
3/10	vs	New Mexico	W	3-1
3/10	vs	Utah State	W	1-0
Sooner Invitational • Norman, Okla.				
3/15	vs	Texas-Arlington	W	4-3
3/15	vs	Northern Colorado	W	5-0
3/16	vs	Arizona State	W	1-0
3/16	vs	Indiana	W	4-0
3/17	vs	Louisiana College	W	3-0
3/17	vs	Texas A&M	L	0-1
3/20		Western Michigan	L	1-4
3/20		Western Michigan	W	1-0
3/24	vs	Colorado State ^	W	7-0
4/05	at	Oklahoma City	W	7-4
4/05	at	Oklahoma City	W	7-5
4/07	vs	Iowa State +	W	3-1
4/07	at	Oklahoma	L	0-1
4/08		Iowa State	W	5-1
4/08		Oklahoma	W	3-1
4/14	vs	Missouri *	W	1-0
4/14	vs	Kansas *	L	1-2
4/15	vs	Missouri *	W	4-2
4/15	vs	Kansas *	W	5-0
4/17		Oklahoma City	W	8-0
4/17		Oklahoma City	W	5-0
4/24	at	Wichita State	W	5-0
4/24	at	Wichita State	W	7-0
4/25	at	Wichita State	W	7-0
4/25	at	Wichita State	W	2-0
Big Eight Tournament • Bartlesville, Okla.				
5/03	vs	Iowa State	W	3-0
5/04	vs	Nebraska	L	0-2
5/04	vs	Iowa State	W	3-0
5/05	vs	Nebraska	L	1-4
NCAA Midwest Regional • Lincoln, Neb.				
5/17	at	Nebraska	L	2-3 (18)
5/18	at	Nebraska	L	1-2 (14)

^ Bartlesville, Okla.
+ Norman, Okla.
* Lincoln, Neb.

1985 (30-15)

Arizona State Tournament • Tempe, Ariz.				
3/01	vs	Oregon State	W	2-1
3/01	vs	New Mexico State	W	7-4
3/01	at	Arizona State	W	3-0
3/02	vs	Hawaii	W	7-2
3/02	vs	Cal Poly-Pomona	L	1-2
New Mexico State Tournament • Las Cruces, N.M.				
3/08	vs	Pacific	L	3-6
3/08	at	New Mexico State	W	3-0
3/09	vs	Wichita State	W	7-0
3/09	vs	Minnesota	W	4-2
3/12		Western Michigan	L	0-1
3/12		Western Michigan	W	6-2
Oklahoma Tournament • Norman, Okla.				
3/14	vs	New Mexico	W	5-2
3/15	vs	Baylor	L	3-6
3/15	vs	Indiana	W	10-2
3/16	vs	South Carolina	W	2-1
OSU Tournament • Stillwater, Okla.				
3/22		Missouri	L	0-1
3/22		Oklahoma City	W	3-2
3/23		Wichita State	W	3-0
3/23		Oklahoma City	W	5-3
4/06		Iowa State	W	8-1
4/06		Oklahoma	W	4-3
4/07		Iowa State	L	1-3
4/07		Oklahoma	L	0-1
4/10	at	Oklahoma City	W	2-0
4/10	at	Oklahoma City	L	2-4
4/13	at	Nebraska	L	0-3
4/13	vs	Missouri ^	L	0-1
4/14	at	Nebraska	L	0-1
4/14	vs	Missouri ^	W	1-0
4/20	vs	Kansas +	L	2-3
4/20	vs	Kansas State +	W	7-2
4/21	vs	Kansas +	W	4-3
4/21	vs	Kansas State +	W	7-2
4/23	at	Wichita State	W	6-0
4/23	at	Wichita State	W	7-6
4/24		Oklahoma City	W	3-0
4/24		Oklahoma City	W	1-0
Big Eight Tournament • Norman, Okla.				
5/02	at	Oklahoma	W	6-2
5/03	vs	Kansas	L	1-2 (9)
5/03	vs	Iowa State	L	1-2 (8)
5/11	vs	Iowa State *	W	2-0
5/11	vs	Missouri *	W	3-0
5/11	at	Creighton	L	1-3
5/12	vs	Iowa State *	W	2-1
5/12	vs	Missouri *	W	2-1

^ Lincoln, Neb.
+ Columbia, Mo.
* Omaha, Neb.

YEAR-BY-YEAR RESULTS

Seven Women's College World Series Appearances — 1982 • 1989 • 1990 • 1993 • 1994 • 1998 • 2011

YEAR-BY-YEAR RESULTS

Seven Women's College World Series Appearances — 1982 • 1989 • 1990 • 1993 • 1994 • 1998 • 2011

1986 (27-18-1)

2/26		Central College	W	7-1
2/26		Central College	T	2-2
UNLV Tournament • Las Vegas, Nev.				
3/07	vs	Oregon	W	6-1
3/07	at	UNLV	W	2-0
3/08	vs	Wichita State	W	4-0
3/08	vs	UCLA	W	3-2
3/09	vs	Utah	W	3-0
3/09	vs	South Florida	W	1-0
3/09	vs	Cal State-Fullerton	L	0-6
Sooner Invitational • Norman, Okla.				
3/13	vs	Northern Iowa	W	5-1
3/13	vs	Creighton	L	1-7
3/14	vs	Baylor	W	2-1
3/14	vs	Texas-Arlington	L	1-2
ASA/Hall of Fame Tournament • Oklahoma City, Okla.				
3/21	vs	Oklahoma City	W	4-0
3/22	vs	Nebraska	L	1-2
3/22	vs	Indiana	W	4-3
3/23	vs	Louisiana Tech	L	3-7
3/23	vs	Missouri	W	5-0
3/25		Oklahoma	W	4-2
3/25		Wichita State	W	2-1
Houston Tournament • Houston, Texas				
3/27	vs	Florida State	L	2-3
3/27	vs	Utah	W	5-3
3/27	vs	Texas A&M	L	2-5
3/27	vs	Louisiana-Lafayette	W	1-0
3/28	vs	Florida State	L	1-2
3/28	vs	Nebraska	L	1-2
3/28	vs	California	W	2-0
4/05	at	Kansas	W	2-1
4/05	vs	Iowa State ^	L	0-1
4/06	at	Kansas	L	0-1
4/06	vs	Iowa State ^	W	4-1
4/12	vs	Kansas State +	W	1-0
4/12	vs	Nebraska +	L	3-4
4/13	vs	Kansas State +	W	6-1
4/13	vs	Nebraska +	L	1-3
4/16	at	Wichita State	W	3-0
4/16	at	Wichita State	W	5-1
4/20		Missouri	L	0-1 (11)
4/20		Oklahoma	W	2-0
4/21		Missouri	L	1-3
4/21		Oklahoma	L	1-3 (10)
Utah State Tournament • Logan, Utah				
4/24	vs	Hawaii	W	15-0
Big Eight Tournament • St. Joseph, Mo.				
5/02	vs	Missouri	W	2-1
5/02	vs	Kansas	L	3-4
5/03	vs	Oklahoma	W	7-0
5/03	vs	Iowa State	L	0-3

^ Lawrence, Kan.
+ Columbia, Mo.

1987 (37-16)

2/27		Oklahoma City	W	5-1
2/27		Oklahoma City	W	1-0
Texas A&M Tournament • College Station, Texas				
3/06	vs	Louisiana Tech	L	0-1
3/06	at	Texas A&M	L	0-3
3/06	vs	Baylor	W	7-2
3/07	vs	Cal State-Fullerton	L	1-8
3/07	vs	Sam Houston State	L	0-1
3/07	vs	South Carolina	W	3-1
3/09		Quincy	W	3-0
3/09		Quincy	W	2-1
3/10		Illinois State	W	2-1 (11)
3/10		Illinois State	L	0-3
Sooner Invitational • Norman, Okla.				
3/12	vs	Baylor	W	3-1
3/12	vs	Texas A&M	L	0-3
3/13	vs	Northern Illinois	W	3-1
3/13	vs	Louisiana-Monroe	W	5-0
3/14	vs	Central Michigan	W	6-1
3/14	vs	Kansas	L	0-6
3/24	at	San Francisco	W	1-0
3/24	at	San Francisco	W	5-2
3/25	vs	Oregon State ^	W	2-0
3/25	vs	Oregon State ^	W	4-0
National Invitational Tournament • Sunnyvale, Calif.				
3/27	vs	UC-Santa Clara	W	5-2
3/27	vs	UCLA	L	0-2
3/28	vs	New Mexico	W	8-0
3/28	vs	Adelphi	W	3-0
3/29	vs	UNLV	W	5-1
3/29	vs	Arizona State	L	1-4
4/04		Iowa State	L	0-2
4/04		Nebraska	L	1-0 (10)
4/05		Iowa State	L	2-3
4/05		Nebraska	W	2-0
4/07	at	Oklahoma	W	3-2
4/07	at	Oklahoma	L	1-3
4/09	at	Wichita State	W	2-0
4/09	at	Wichita State	W	1-0
4/15	vs	Texas-Arlington +	W	2-1
4/15	vs	North Texas +	W	3-0
4/16		Wichita State	W	9-0
4/16		Wichita State	W	4-0
4/18	vs	Missouri *	W	2-0
4/18	at	Kansas	W	3-2
4/19	vs	Missouri *	W	4-2
4/19	at	Kansas	W	3-2
Cowgirl Classic • Stillwater, Okla.				
4/24		Florida State	W	4-1
4/24		Baylor	W	13-0
4/24		Oklahoma	W	5-3
4/25		Baylor	W	5-0
4/25		Oklahoma	W	8-4
4/25		Florida State	L	0-2
Big Eight Tournament • St. Joseph, Mo.				
5/01	vs	Kansas	W	7-0
5/02	vs	Nebraska	L	0-4
5/02	vs	Iowa State	L	4-5^

Sunnyvale, Calif.
+ Norman, Okla.
* Lawrence, Kan.

1988 (51-9)

2/27	at	Oklahoma City	W	3-0
2/27	at	Oklahoma City	W	4-0
Texas A&M Invitational • College Station, Texas				
3/04	vs	Louisiana Tech	W	3-1
3/04	at	Texas A&M	L	2-3
3/05	vs	McNeese State	W	14-0
3/05	vs	Illinois State	W	5-2
3/06	vs	South Carolina	L	1-3 (8)
3/06	vs	Sam Houston State	W	6-0
Sooner Invitational • Norman, Okla.				
3/10	vs	Indiana State	W	8-1
3/10	vs	Iowa	W	3-0
3/10	vs	Louisiana-Monroe	W	2-1
3/11	vs	Texas State	W	20-0
3/11	vs	New Mexico	W	3-1 (8)
3/12	vs	Kansas	W	4-1
3/12	vs	Indiana	W	6-0
3/12	vs	Texas-Arlington	W	2-0
3/15		Texas State	W	forfeit
3/15		Texas State	W	forfeit
Hall of Fame Tournament • Oklahoma City, Okla.				
3/19	vs	Missouri	W	2-0
3/19	vs	Utah State	W	3-0
3/19	vs	Wichita State	W	3-0
3/20	vs	Missouri State	W	10-0
3/20	vs	Oklahoma City	W	5-0
3/21		Utah State	L	0-1
3/21		Utah State	W	6-0
Pony Tournament • Fullerton, Calif.				
3/24	vs	Utah	W	4-3
3/24	vs	UC-Santa Barbara	W	5-0
3/25	vs	Oregon	W	4-2
3/25	vs	Fresno State	W	2-0
3/26	vs	Minnesota	L	1-3
3/27	at	Cal State-Fullerton	L	0-6
4/09	vs	Iowa State ^	W	2-0
4/09	vs	Nebraska ^	W	6-0
4/10	vs	Iowa State ^	W	2-0
4/10	vs	Nebraska ^	W	1-0
4/13	vs	North Texas ^	W	8-0
4/13	vs	Texas-Arlington ^	W	7-0
4/14		Oklahoma Baptist	W	7-0
4/14		Oklahoma Baptist	W	2-0
4/20		Oklahoma	W	4-3
4/20		Oklahoma	W	1-0
4/23	vs	Kansas +	W	5-0
4/23	at	Missouri	W	3-2
4/24	vs	Kansas +	W	7-0
4/24	at	Missouri	W	7-3
4/26	at	Wichita State	W	9-0
4/26	at	Wichita State	W	7-0
Lobo Diamond Invitational • Albuquerque, N.M.				
4/29	vs	New Mexico State	W	7-0
4/29	vs	Arizona State	W	3-2
4/30	at	New Mexico	W	4-0
4/30	at	New Mexico	W	3-2
5/01	vs	South Florida	W	10-0
Big Eight Tournament • Oklahoma City, Okla.				
5/06	vs	Missouri	W	7-1
5/07	vs	Nebraska	L	0-2
5/07	vs	Iowa State	W	3-0
5/08	vs	Nebraska	W	3-2 (9)
5/08	vs	Nebraska	L	0-2
NCAA Northeast Regional • Stillwater, Okla.				
5/20		Adelphi	L	2-6
5/21		Adelphi	W	5-0
5/21		Adelphi	L	0-1 (10)

^ Norman, Okla.
+ Columbia, Mo.

1989 (46-6)

New Mexico State Tournament • Las Cruces, N.M.				
3/01	vs	New Mexico	W	18-1
3/01	vs	Nicholls State	W	2-0
3/02	vs	Oregon State	L	0-2
3/03	vs	Wichita State	W	2-1
3/03	vs	Arizona	W	10-0
3/03	vs	Michigan	W	8-3
Oklahoma Tournament • Norman, Okla.				
3/09	vs	Northern Iowa	W	9-0
3/10	vs	Sam Houston State	W	7-3
3/10	vs	Wichita State	W	1-0
3/11	vs	Iowa	W	2-0
3/11	vs	Oklahoma City	W	9-1
3/12	vs	Kansas	W	8-2
3/12	vs	Creighton	W	2-0
Pony Tournament • Fullerton, Calif.				
3/22	vs	Long Beach State	W	6-0
3/23	vs	U.S. International	W	6-0
3/24	vs	Arizona	W	2-1
3/25	vs	Nebraska	W	1-0
3/26	vs	Cal Poly-Pomona	W	5-0
3/26	vs	Fresno State	W	2-0
3/26	vs	Arizona	W	4-3
3/31		Oklahoma	W	7-0
3/31		Oklahoma	W	7-0
4/05	at	Wichita State	W	2-0
4/05	at	Wichita State	W	4-3
4/12	at	Oklahoma	W	2-0
4/12	vs	Texas-Arlington ^	L	1-2
4/13		Iowa State	W	7-0
OSU Tournament • Oklahoma City, Okla.				
4/14	vs	Illinois State	W	4-2
4/14	vs	Iowa State	W	1-0
4/14	vs	Texas A&M	W	4-1
4/15	vs	Louisiana Tech	W	2-0
4/15	vs	Western Illinois	W	2-1
4/15	vs	Oklahoma	W	9-0
4/17		Eastern Illinois	W	10-0
4/17		Eastern Illinois	W	4-0
4/22	at	Kansas	W	1-0
4/22	vs	Nebraska +	L	1-6
4/23	at	Kansas	L	1-3
4/23	vs	Nebraska +	W	5-0
4/28	vs	Oklahoma *	W	4-0
4/28	vs	Missouri *	W	7-0
4/29	vs	Oklahoma *	W	6-0
4/29	vs	Missouri *	W	3-2
Big Eight Tournament • Oklahoma City, Okla.				
5/05	vs	Kansas	W	7-2
5/06	vs	Nebraska	W	1-0
5/07	vs	Missouri	W	6-0
NCAA Regional Tournament • Stillwater, Okla.				
5/19		Wichita State	W	2-0
5/20		Wichita State	W	3-1
Women's College World Series • Sunnyvale, Calif.				
5/25	vs	Toledo	W	3-1
5/26	vs	Arizona	W	4-0
5/27	vs	UCLA	L	1-2 (8)
5/27	vs	Fresno State	L	0-7

^ Norman, Okla.
+ Lawrence, Kan.
* Ames, Iowa

1990 (43-11)

2/24	at	Oklahoma City	W	2-0
2/24	at	Oklahoma City	W	4-1
Texas A&M Tournament • College Station, Texas				
3/02	vs	Long Beach State	W	2-1 (8)
3/02	vs	Stephen F. Austin	W	2-0
3/03	vs	McNeese State	W	6-1
3/03	at	Texas A&M	W	2-1 (8)
3/04	vs	Stephen F. Austin	W	9-2
UTA Tournament • Arlington, Texas				
3/08	vs	Nebraska	L	0-1
3/09	vs	St. Mary's (Texas)	W	3-0
3/10	vs	Ball State	W	10-0
3/10	at	Texas-Arlington	W	5-1
3/10	vs	McNeese State	W	14-0
3/19		Wichita State	W	6-0
3/19		Wichita State	W	2-0
Pony Tournament • Fullerton, Calif.				
3/22	vs	Rutgers	W	8-0
3/22	at	Cal State-Fullerton	L	0-3 (9)
3/23	vs	Nebraska	W	6-2
3/24	vs	Cal State-Northridge	W	2-1 (11)
3/24	vs	Texas A&M	W	1-0 (10)
3/25	vs	Fresno State	L	0-2 (8)
Birmingham Tournament • Birmingham, Ala.				
3/30	vs	South Florida	W	5-4 (8)
3/30	at	Samford	W	3-0
3/30	vs	Michigan State	W	10-2
3/31	vs	Georgia State	W	8-0
3/31	vs	Georgia Tech	W	4-0
3/31	vs	Wichita State	W	4-2
3/31	vs	Georgia State	W	3-1
4/04	at	Wichita State	W	4-1
4/04	at	Wichita State	W	3-0
4/06		Iowa State	W	4-3
4/07		Missouri	W	1-0
4/07		Oklahoma	W	5-2
4/08		Missouri	W	1-0
4/08		Oklahoma	W	3-1
OSU Tournament • Stillwater, Okla.				
4/13		Stephen F. Austin	W	7-0
4/13		Sam Houston State	W	8-0
4/14		Florida State	W	2-1 (8)
4/14		Texas-Arlington	L	1-2
4/14		Texas A&M	L	2-4
4/28	vs	Kansas ^	L	1-2
4/28	at	Nebraska	L	1-3
4/29	vs	Kansas ^	L	0-4
4/29	at	Nebraska	L	1-3
Big Eight Tournament • Oklahoma City, Okla.				
5/04	vs	Iowa State	W	1-0
5/04	vs	Nebraska	W	4-2
5/05	vs	Missouri	W	1-0 (9)
5/06	vs	Kansas	W	2-1 (9)
NCAA Regional Tournament • Storrs, Conn.				
5/18	at	Connecticut	W	5-0
5/18	vs	Adelphi	W	1-0
5/19	vs	Adelphi	W	3-0
Women's College World Series • Oklahoma City, Okla.				
5/24	vs	Arizona	W	3-0
5/25	vs	Florida State	W	4-1
5/26	vs	UCLA	L	1-2
5/27	vs	Fresno State	L	0-1 (10)

^ Lincoln, Neb.

1991 (36-10-1)

2/23	at	Oklahoma City	W	3-1
2/23	at	Oklahoma City	W	5-0
Roadrunner Invitational • Las Cruces, N.M.				
2/28	vs	Oregon	W	8-3
2/28	vs	Wisconsin-Green Bay	W	9-4
3/01	at	New Mexico State	W	5-0
3/01	vs	Texas-Arlington	W	3-1 (8)
3/02	vs	Michigan	L	0-1
3/02	vs	Colorado State	W	5-1
3/03	vs	Arizona	W	1-0 (8)
3/12		Colorado State	W	7-1
3/12		Colorado State	W	2-0
Houston Invitational • Houston, Texas				
3/14	vs	Northern Illinois	W	4-1
3/15	vs	Texas-Arlington	W	1-0
3/16	vs	Louisiana Tech	L	0-1
Pony Tournament • Fullerton, Calif.				
3/20	vs	Kent State	W	1-0
3/21	at	Cal State-Fullerton	L	1-2 (8)
3/22	vs	Oregon	W	2-1
3/23	vs	Rutgers	W	1-0 (9)
3/24	vs	Arizona	L	1-2
3/27		Wichita State	W	4-2
3/27		Wichita State	W	3-0
Cowgirl Classic • Oklahoma City, Okla.				
4/05	vs	Missouri State	W	5-3
4/05	vs	Sam Houston State	W	2-1 (8)
4/05	vs	Nebraska	W	5-0
4/06	vs	Texas-Arlington	W	5-0
4/06	vs	Texas A&M	L	0-1
4/06	vs	Creighton	W	1-0 (8)
4/07		Nebraska	W	3-1
4/09		Oklahoma City	W	3-2 (10)
4/09		Oklahoma City	T *	3-3
4/16		Central Oklahoma	W	9-0
4/16		Central Oklahoma	W	1-0 (8)
4/17	at	Oklahoma	W	3-0
4/19	at	Missouri	W	4-2 (9)
4/19	vs	Iowa State ^	W	3-0
4/26	vs	Oklahoma +	W	7-1
4/26	vs	Kansas +	L	0-1
4/28	vs	Oklahoma +	L	0-3
4/28	vs	Kansas +	W	2-0
Big Eight Tournament • Oklahoma City, Okla.				
5/02	vs	Kansas	W	1-0 (8)
5/03	vs	Missouri	L	1-3
5/03	vs	Oklahoma	W	2-1
5/04	vs	Missouri	W	1-0 (10)
5/05	vs	Missouri	W	3-1
NCAA Regional Tournament • Lafayette, La.				
5/17	at	Louisiana-Lafayette	W	3-2
5/18	vs	Florida State	L	0-2
5/18	vs	Florida State	L	3-4

^ Columbia, Mo.
+ Lincoln, Neb.
* called due to darkness after 7 innings

YEAR-BY-YEAR RESULTS

Seven Women's College World Series Appearances — 1982 • 1989 • 1990 • 1993 • 1994 • 1998 • 2011

YEAR-BY-YEAR RESULTS

Seven Women's College World Series Appearances — 1982 • 1989 • 1990 • 1993 • 1994 • 1998 • 2011

1992 (48-14)

2/14		Pittsburg State	W	2-0
2/14		Pittsburg State	W	2-0
2/18	at	Oklahoma City	L	1-2
2/18	at	Oklahoma City	W	4-0
ASU Coca-Cola Classic • Tempe, Ariz.				
2/21	vs	Northwestern	W	3-1 (9)
2/21	vs	Utah State	L	0-1
2/21	vs	Arizona	L	3-4 (10)
2/22	vs	Illinois State	W	7-1
2/22	vs	Colorado State	L	0-1
2/29	vs	Louisiana Tech ^	W	1-0
2/29	at	Texas-Arlington	W	8-0
3/01	vs	Louisiana Tech ^	W	2-0
3/01	at	Texas-Arlington	W	1-0
Roadrunner Invitational • Las Cruces, N.M.				
3/05	vs	Wichita State	W	1-0
3/05	vs	Sacramento State	W	1-0
3/06	vs	Central Michigan	W	5-1
3/06	at	New Mexico State	L	3-8
3/07	vs	New Mexico	W	1-0
3/07	vs	Northwestern	W	2-0
3/08	vs	Utah	W	5-2
3/08	vs	Fresno State	L	1-3
3/11		Wichita State	W	8-0
3/11		Wichita State	W	4-3
Houston Tournament • Houston, Texas				
3/20	vs	Colorado State	W	5-0
3/20	vs	Oregon	W	4-0
3/21	vs	Southeastern Louisiana	W	3-0
3/21	vs	UTSA	W	3-1
3/22	vs	Louisiana-Lafayette	W	1-0
3/22	vs	Sam Houston State	W	2-0
Pony Invitational • Fullerton, Calif.				
3/24	vs	Arizona	W	1-0
3/25	vs	Cal Poly-Pomona	W	1-0
3/27	vs	Minnesota	W	2-1
3/27	vs	Texas A&M	W	3-0
3/28	vs	Missouri	L	0-2
3/28	vs	Northwestern	W	2-0
3/28	vs	Florida State	W	3-0
4/04		Kansas	L	0-1
4/04		Oklahoma	W	2-0
4/05		Kansas	L	0-1
4/05		Oklahoma	W	3-0
Cowgirl Classic I • Oklahoma City, Okla.				
4/10	vs	Oklahoma City	W	4-2
4/10	vs	Kansas	L	2-3
4/10	vs	Iowa State	W	2-1
4/11	vs	Georgia State	W	4-0
4/11	vs	Oklahoma	W	2-0
Cowgirl Classic II • Oklahoma City, Okla.				
4/17	vs	Missouri State	W	6-0
4/17	vs	Texas A&M	W	2-1 (8)
4/17	vs	Wichita State	W	6-5
4/18	vs	Nebraska	W	8-0
4/18	vs	Nebraska	L	2-5
4/21		Oklahoma City	L	3-6
4/21		Oklahoma City	W	7-0
4/25	vs	Missouri +	W	1-0
4/25	at	Iowa State	W	4-1
4/26	at	Iowa State	W	4-1
4/26	vs	Missouri +	W	2-1 (11)
Big Eight Tournament • Oklahoma City, Okla.				
5/01	vs	Iowa State	W	5-1
5/02	vs	Kansas	W	1-0 (24)
5/03	vs	Kansas	W	1-0
NCAA Regional Tournament • Lawrence, Kan.				
5/15	vs	Western Illinois	W	2-0
5/15	at	Kansas	L	0-1 (8)
5/16	at	Kansas	L	0-4

^ Arlington, Texas
+ Ames, Iowa

1993 (50-9)

ASU Coca-Cola Classic • Tempe, Ariz.				
2/19	vs	Cal Poly-Pomona	W	1-0
2/19	vs	Arizona	L	0-7
2/20	at	Arizona State	W	5-0
2/20	vs	UCLA	L	0-7
2/21	vs	UNLV	L	2-3
Roadrunner Tournament • Las Cruces, N.M.				
2/25	vs	Texas-Arlington	W	7-0
2/25	vs	Hawaii	W	3-1
2/25	vs	New Mexico	W	7-0
2/26	at	New Mexico State	W	7-3
2/26	vs	Michigan State	W	3-1
2/27	vs	Hawaii	W	4-2
2/27	vs	New Mexico	W	3-1
2/28	vs	Hofstra ^	L	0-1
2/28	vs	Hofstra ^	W	7-1
South Florida Tournament • Tampa, Fla.				
3/12	vs	Iowa State	W	7-4
3/12	vs	Eastern Michigan	W	8-1
3/13	vs	Robert Morris	W	2-1
3/13	at	South Florida	W	4-2
3/14	vs	Virginia	W	4-0
Cowgirl Classic • Stillwater, Okla.				
3/19		Missouri State	W	1-0
3/19		Wichita State	W	3-0
3/19		Texas-Arlington	W	2-1
3/20		Missouri State	W	6-0
3/20		Wichita State	W	8-0
3/20		Oregon	W	5-2
Pony Tournament • Fullerton, Calif.				
3/25	vs	UNLV	W	1-0
3/25	vs	Utah	W	7-2
3/26	vs	Cal Poly-Pomona	W	1-0
3/26	vs	Arizona	W	6-0
3/27	vs	Fresno State	W	1-0
3/28	vs	Cal State-Northridge	L	0-1
4/03		Missouri	W	5-0
4/03		Missouri	W	1-0
4/04		Missouri	W	2-0
4/04		Missouri	L	0-1
4/07		Oklahoma	W	7-0
4/07		Oklahoma	W	4-0
4/10	at	Nebraska	W	8-1
4/10	at	Nebraska	W	6-1
4/11	at	Nebraska	W	3-1
4/11	at	Nebraska	W	4-0
4/20		Tulsa	W	5-2
4/20		Tulsa	W	5-3
4/21	at	Oklahoma	W	4-0
4/21	at	Oklahoma	W	3-0
4/24	at	Kansas	W	1-0
4/24	at	Kansas	L	1-3
4/25	at	Kansas	W	1-0
4/25	at	Kansas	W	3-2
4/27		Oklahoma City	W	7-0
4/27		Oklahoma City	W	7-1
5/08		Iowa State	W	3-0
5/08		Iowa State	W	3-0
NCAA Regional Tournament • Stillwater, Okla.				
5/21		Utah State	W	4-0
5/22		Utah State	W	4-2
Women's College World Series • Oklahoma City, Okla.				
5/27	vs	Florida State	W	5-2
5/28	vs	UCLA	W	1-0 (13)
5/29	vs	Arizona	L	0-1
5/29	vs	UCLA	L	0-5

^ Tampa, Fla.

1994 (46-12)

UTA Intercollegiate • Arlington, Texas				
2/18	vs	Stephen F. Austin	W	8-2
2/18	vs	Texas A&M	L	6-7
2/19	vs	Northwestern	W	3-2
2/19	vs	Kansas	W	7-2
2/20	vs	Stephen F. Austin	L	0-4
ASU Classic • Tempe, Ariz.				
2/25	at	Arizona State	W	2-0
2/25	vs	Ohio State	W	3-0
2/26	vs	Michigan	W	2-1
2/26	vs	Washington	L	1-2
2/26	vs	Iowa	W	8-0
2/27	vs	San Diego State	L	3-6
2/27	vs	Notre Dame ^	W	3-0
South Florida Classic • Tampa, Fla.				
3/11	vs	South Carolina	W	5-0
3/11	at	South Florida	W	6-0
3/11	vs	Indiana	L	7-10
3/12	vs	Temple	W	13-5
3/12	vs	Miami (Ohio)	W	5-0
3/12	vs	Florida State	W	1-0
3/13	vs	Iowa	W	3-1
3/13	vs	UCLA	W	8-2
Cowgirl Classic • Stillwater, Okla.				
3/18		Wichita State	W	1-0
3/18		Oklahoma City	W	4-3
3/19		Tulsa	W	5-2
3/19		Oklahoma	L	0-2
Pony Invitational • Fullerton, Calif.				
3/24	vs	Fresno State	W	2-1
3/24	vs	Washington	W	5-0
3/25	vs	UNLV	W	3-2 (8)
3/25	vs	Florida State	W	1-0
3/26	vs	Oregon	W	4-1
3/27	vs	Louisiana-Lafayette	L	7-8 (10)
4/06	at	Wichita State	W	2-0
4/06	at	Wichita State	W	4-2
4/09	at	Missouri	W	4-3
4/09	at	Missouri	W	1-0
4/10	at	Missouri	W	3-0
4/10	at	Missouri	W	2-1
4/13		Oklahoma	W	1-0
4/13		Oklahoma	W	2-0
4/16		Nebraska	W	11-1
4/16		Nebraska	W	11-0
4/17		Nebraska	W	7-3
4/17		Nebraska	W	13-2
4/23		Kansas	L	1-5
4/23		Kansas	W	2-1 (8)
4/24		Kansas	W	1-0
4/24		Kansas	W	7-3 (8)
5/07	at	Iowa State	L	2-4
5/07	at	Iowa State	W	5-4
5/08	at	Iowa State	W	6-3
5/08	at	Iowa State	L	3-4 (11)
NCAA Regional Tournament • Stillwater, Okla.				
5/20		Providence	W	1-0
5/21		Oklahoma	W	4-3
5/22		Oklahoma	W	2-1
Women's College World Series • Oklahoma City, Okla.				
5/26	vs	Utah	L	0-2 (8)
5/28	vs	Missouri	W	7-3
5/28	vs	Fresno State	W	2-0
5/29	vs	Cal State-Northridge	W	3-2 (15)
5/29	vs	Cal State-Northridge	L	2-4

^ Tampa, Fla.

1995 (36-16)

ASU Classic • Tempe, Ariz.				
2/17	vs	Florida State (11/12)	W	5-1
2/17	vs	Oregon (11/NR)	L	3-4
2/18	vs	New Mexico State (11/NR)	W	8-7 (8)
2/18	vs	Arizona (11/1)	L	3-14
2/19	vs	Cal State-Fullerton (11/4)	L	3-10
UNLV Tournament • Las Vegas, Nev.				
2/24	vs	Utah State (13/NR)	L	3-5
2/24	vs	Utah (13/NR)	W	4-3
2/25	vs	Oregon State (13/NR)	W	7-1
2/25	at	UNLV (13/4)	W	8-4
2/26	vs	Utah State (13/NR)	L	3-5 (8)
South Florida Classic • Tampa, Fla.				
3/09	vs	Toledo (15/NR)	W	2-1
3/09	vs	Oregon State (15/NR)	W	7-1
3/09	vs	Western Illinois (15/NR)	W	15-0
3/10	vs	Central Michigan (15/NR)	L	1-2
3/10	vs	Michigan (15/8)	W	2-0
3/10	vs	North Carolina (15/NR)	L	2-4
3/10	vs	Hofstra (15/NR)	W	5-0
3/11	vs	Louisiana Tech (15/NR)	W	1-0
3/11	vs	South Carolina (15/11)	W	2-1 (8)
3/11	vs	Florida State (15/9)	L	4-7
Cowgirl Classic • Stillwater, Okla.				
3/17		Wichita State (18/NR)	W	2-1
3/17		Texas State (18/NR)	W	9-0
3/18		Oklahoma City (18/NR)	L	3-5
3/18		Bowling Green (18/NR)	W	1-0
Pony Tournament • Fullerton, Calif.				
3/23	vs	Georgia State (19/NR)	W	9-4
3/23	at	Cal State-Fullerton (19/4)	L	2-3 (10)
3/24	vs	Minnesota (19/NR)	W	5-0
3/25	vs	Washington (19/16)	L	2-4
3/29		Tulsa (17/NR)	W	6-1
3/29		Tulsa (17/NR)	W	6-2
4/01	at	Nebraska (17/15)	L	2-4
4/01	at	Nebraska (17/15)	W	7-6 (8)
4/02	at	Nebraska (17/15)	W	6-4 (8)
4/02	at	Nebraska (17/15)	L	1-11
4/05	vs	Oklahoma ^ (18/20)	L	0-3
4/05	vs	Oklahoma ^ (18/20)	W	5-3 (10)
4/11	at	Tulsa (18/NR)	W	8-0
4/11	at	Tulsa (18/NR)	W	5-3
4/15		Missouri (14/15)	W	6-1
4/15		Missouri (14/15)	W	4-1
4/16		Missouri (14/15)	W	6-2
4/16		Missouri (14/15)	W	4-2
4/19	at	Wichita State (13/NR)	W	5-2 (8)
4/22	at	Kansas (13/NR)	W	3-1
4/22	at	Kansas (13/NR)	W	6-5
4/23	at	Kansas (13/NR)	W	4-1
4/23	at	Kansas (13/NR)	W	7-3
4/26		Oklahoma (13/16)	W	1-0
4/26		Oklahoma (13/16)	W	3-0
NCAA Regional Tournament • Stillwater, Okla.				
5/19		Utah (12/NR)	W	3-0
5/20		UNLV (12/4)	L	0-5
5/20		Oklahoma (12/17)	L	0-2

^ Oklahoma City, Okla.

1996 (37-20)

UTA Tournament • Arlington, Texas				
2/16	vs	Centenary (21/NR)	W	4-3 (8)
2/16	at	Texas-Arlington (21/NR)	L	4-5 (9)
2/17	vs	Detroit Mercy (21/NR)	W	6-3
2/17	vs	Louisiana Tech (21/NR)	W	4-3 (8)
2/18	vs	Texas A&M (21/15)	L	7-8 (8)
NSCA Olympic Preview Tournament • Columbus, Ga.				
3/01	vs	DePaul (21/NR)	W	3-1
3/01	vs	California (21/10)	W	3-0
3/02	vs	Louisiana Tech (21/NR)	W	3-1
3/02	vs	Indiana (21/NR)	L	3-4
3/03	vs	Hawaii (21/23)	L	0-3
3/05	vs	Penn State ^ (21/NR)	W	6-4
3/05	vs	Penn State ^ (21/NR)	L	2-6
South Florida Tournament • Tampa, Fla.				
3/08	vs	South Carolina (21/8)	L	0-1 (8)
3/08	vs	Notre Dame (21/NR)	L	0-8
3/08	vs	Florida Atlantic (21/NR)	W	8-3
3/09	vs	Illinois-Chicago (21/18)	L	0-1
3/09	vs	Central Michigan (21/NR)	W	3-0
OSU Spring Classic • Stillwater, Okla.				
3/15		Baylor	W	3-2
3/15		Missouri State	W	7-0
3/16		Kansas	W	11-3
3/16		Oklahoma (NR/14)	L	4-7
Pony Tournament • Fullerton, Calif.				
3/22	vs	UNLV (NR/6)	W	6-5
3/22	vs	Northwestern	L	2-4
3/22	vs	Oregon State	W	10-3
3/23	vs	Ohio	W	13-5
3/23	vs	Washington (NR/2)	L	3-7 (8)
3/29	at	Texas Tech	W	7-4
3/30	at	Texas Tech	W	16-8
3/31	at	Texas Tech	W	18-3
4/03		Oklahoma (25/13)	L	0-4
4/03		Oklahoma (25/13)	W	5-1
4/06		Missouri	W	7-1
4/06		Missouri	W	9-1
4/07		Missouri	L	1-3
4/09	at	Wichita State	W	5-1
4/10	at	Wichita State	W	4-0
4/13	at	Iowa State	W	16-7
4/14	at	Iowa State	W	4-2
4/17	vs	Oklahoma * (NR/11)	W	1-0
4/17	vs	Oklahoma * (NR/11)	L	0-8
4/20		Kansas (23/NR)	L	3-4
4/20		Kansas (23/NR)	W	4-2 (8)
4/21		Kansas (23/NR)	W	1-0
4/22		Nebraska (23/15)	W	11-2
4/22		Nebraska (23/15)	W	9-6
4/27	at	Texas A&M (22/17)	W	10-5
4/28	at	Texas A&M (22/17)	W	3-2
4/29	at	Texas A&M (22/17)	W	11-3
5/06	at	Nebraska (22/15)	L	2-4
5/07	at	Nebraska (22/15)	W	5-4 (8)
Big 12 Tournament • Oklahoma City, Okla.				
5/10	vs	Missouri (22/NR)	W	11-4
5/11	vs	Oklahoma (22/12)	L	0-5
5/11	vs	Nebraska (22/15)	L	0-1
NCAA Regional Tournament • Seattle, Wash.				
5/17	vs	Indiana (16/22)	W	2-1
5/18	at	Washington (16/1)	L	3-9
5/19	vs	Indiana (16/22)	W	3-0
5/19	at	Washington (16/1)	L	1-9

^ Tampa, Fla.
* Oklahoma City, Okla.

1997 (40-22)

OU Softball Tournament • Oklahoma City, Okla.				
2/15	vs	New Mexico (11/NR)	W	6-2
2/15	vs	Illinois-Chicago (11/NR)	W	3-2
2/15	vs	Kansas (11/NR)	W	10-6
2/16	vs	Tulsa (11/NR)	W	5-2
2/16	vs	Missouri State (11/NR)	W	6-1
2/16	vs	Kansas (11/NR)	W	3-1
UNLV Softball Classic • Las Vegas, Nev.				
2/21	at	UNLV (11/NR)	W	3-2
2/21	vs	Pacific (11/NR)	W	5-4
2/22	vs	California (11/8)	L	3-12
2/22	vs	New Mexico (11/NR)	L	1-9
2/23	vs	Utah State (11/NR)	W	4-2
SDSU Softball Tournament • San Diego, Calif.				
2/28	vs	Ball State (8/NR)	W	2-1
2/28	vs	Oregon (8/NR)	W	9-3
2/28	vs	Oregon State (8/NR)	L	0-1
3/01	vs	Loyola Marymount (8/NR)	L	2-3
3/01	vs	UCLA (8/3)	L	2-6
3/01	at	San Diego State (8/NR)	L	3-5
3/02	vs	Illinois-Chicago (8/NR)	W	1-0
Speedline International Tournament • Tampa, Fla.				
3/07	vs	Temple (14/NR)	W	6-0
3/07	vs	Marshall (14/NR)	W	13-5
3/07	at	South Florida (14/11)	W	3-1
3/08	vs	Georgia (14/NR)	W	10-1
3/08	vs	Michigan (14/7)	W	2-0
3/09	vs	Michigan State (14/25)	L	0-1
OSU Spring Softball Classic • Stillwater, Okla.				
3/15		Mississippi (11/NR)	W	4-0
3/15		Missouri State (11/NR)	W	4-3 (8)
3/16		Mississippi (11/NR)	W	7-0
3/16		Nebraska (11/NR)	W	2-1 (11)
Pony Tournament • Fullerton, Calif.				
3/20	vs	Hawaii (12/23)	W	4-3
3/20	vs	Arizona (12/1)	L	0-12
3/21	vs	Ohio State (12/NR)	L	2-3 (12)
3/21	vs	Oregon State (12/NR)	L	0-3
3/22	vs	Florida (12/NR)	L	1-2
3/26	at	Wichita State (16/NR)	W	8-6 (8)
3/26	at	Wichita State (16/NR)	W	8-6
4/02	at	Oklahoma (17/7)	L	0-1
4/05		Texas Tech (17/NR)	W	11-1
4/05		Texas Tech (17/NR)	W	9-5
4/06		Baylor (17/NR)	W	3-2
4/06		Baylor (17/NR)	L	3-7
4/12		Kansas (18/23)	L	0-3
4/13		Missouri (18/9)	L	2-4
4/13		Missouri (18/9)	W	3-2 (8)
4/16		Oklahoma (17/7)	L	0-4
4/19	at	Texas A&M (17/NR)	W	4-3
4/19	at	Texas A&M (17/NR)	L	2-3 (11)
4/20	at	Texas (17/NR)	W	5-4 (8)
4/20	at	Texas (17/NR)	W	4-0
4/26	at	Iowa State (19/NR)	W	5-1
4/26	at	Iowa State (19/NR)	W	1-0
4/27	at	Nebraska (19/NR)	L	3-9
4/27	at	Nebraska (19/NR)	W	4-1
Big 12 Tournament • Oklahoma City, Okla.				
5/02	vs	Nebraska (20/NR)	W	11-7 (18)
5/02	vs	Missouri (20/9)	L	2-6
5/03	vs	Texas A&M (20/NR)	W	4-2
5/03	vs	Kansas (20/25)	W	3-2 (8)
5/04	vs	Kansas (20/25)	W	3-1
5/04	vs	Missouri (20/9)	L	1-3
NCAA Regional Tournament • Norman, Okla.				
5/16	at	Oklahoma (17/6)	W	2-0
5/17	vs	Washington (17/6)	L	2-5
5/17	at	Oklahoma (17/6)	W	5-3
5/18	vs	Washington (17/6)	L	9-10

YEAR-BY-YEAR RESULTS

Seven Women's College World Series Appearances — 1982 • 1989 • 1990 • 1993 • 1994 • 1998 • 2011

1998 (42-19)

UTA Intercollegiate • Arlington, Texas					
2/13	vs	Louisiana Tech (11/NR)	W	4-2	
2/13	vs	Kentucky (11/NR)	W	9-0	
2/14	vs	Sam Houston State (11/NR)	W	4-1	
2/14	vs	Louisiana-Monroe (11/NR)	W	3-2	
2/15	vs	Mississippi (11/NR)	W	5-0	
2/15	vs	Texas A&M (11/NR)	W	7-3	
2/15	vs	Oklahoma (11/16)	L	3-4	
2/17		Oklahoma City (11/NR)	W	9-1	
2/17		Oklahoma City (11/NR)	W	6-2	
2/23		McNeese State (9/NR)	W	6-0	
2/23		McNeese State (9/NR)	W	11-1	
NFCA Leadoff Classic • Columbus, Ga.					
2/27	vs	South Carolina (9/11)	W	8-2	
2/27	vs	Canisius (9/NR)	W	10-3	
2/28	vs	Notre Dame (9/NR)	W	4-0	
2/28	vs	California (9/8)	W	1-0	
3/01	vs	Washington (9/2)	W	1-0	
3/01	vs	Michigan (9/3)	L	1-8	
Fresno State Softball Classic • Fresno, Calif.					
3/06	vs	Western Illinois (4/NR)	W	3-0	
3/07	vs	Notre Dame (4/NR)	W	8-3	
3/07	vs	South Carolina (4/14)	W	1-0	
3/08	vs	Oregon State (4/20)	L	3-4	(8)
OSU Cowgirl Spring Classic • Stillwater, Okla.					
3/13		Oklahoma City (4/NR)	W	4-1	
3/13		Missouri State (4/NR)	W	5-0	
3/14		Wichita State (4/NR)	W	6-1	
3/14		Western Illinois (4/NR)	W	2-0	
Kia Klassic • Fullerton, Calif.					
3/19	vs	Arizona (4/1)	L	0-8	
3/19	vs	Canisius (4/NR)	W	3-2	
3/20	at	Cal State-Fullerton (4/NR)	L	0-1	
3/20	vs	Louisiana-Lafayette (4/24)	L	2-4	
3/21	vs	Oregon State (4/18)	L	3-8	
3/26	at	Wichita State (10/NR)	W	2-0	
3/26	at	Wichita State (10/NR)	W	5-2	(11)
4/01		Oklahoma (10/4)	W	2-1	
4/04	at	Texas Tech (10/19)	W	8-4	(8)
4/04	at	Texas Tech (10/19)	L	0-1	
4/05	at	Baylor (10/NR)	W	4-1	
4/05	at	Baylor (10/NR)	L	1-2	
4/08		Tulsa (8/NR)	W	3-1	
4/08		Tulsa (8/NR)	L	0-2	
4/11	at	Kansas (8/NR)	W	1-0	
4/11	at	Kansas (8/NR)	L	1-3	
4/12	at	Missouri (8/14)	W	1-0	(10)
4/12	at	Missouri (8/14)	W	3-0	
4/18		Texas A&M (10/NR)	L	1-3	
4/18		Texas A&M (10/NR)	W	2-1	
4/19		Texas (10/8)	L	0-10	
4/19		Texas (10/8)	L	4-7	
4/22	at	Oklahoma (12/3)	L	1-2	
4/25		Iowa State (12/NR)	W	4-0	
4/25		Iowa State (12/NR)	W	3-0	
Big 12 Championship • Oklahoma City, Okla.					
5/01	vs	Texas Tech (11/17)	W	1-0	
5/01	vs	Nebraska (11/9)	L	0-1	
5/02	vs	Kansas (11/NR)	W	1-0	
5/02	vs	Oklahoma (11/9)	L	2-3	
NCAA Regional Tournament • Stillwater, Okla.					
5/15		Florida State (13/14)	W	4-0	
5/16		Missouri State (13/NR)	W	4-0	
5/17		Stanford (13/9)	W	4-0	
Women's College World Series • Oklahoma City, Okla.					
5/22	vs	Arizona (13/1)	L	0-1	
5/23	vs	Massachusetts (13/21)	W	6-0	
5/23	vs	Michigan (13/2)	W	3-1	
5/24	vs	Arizona (13/1)	L	0-5	

1999 (21-24)

Pepsi Intercollegiate Tournament • Grand Prairie, Texas					
2/12	vs	Southern Miss (15/NR)	L	2-8	
2/12	vs	UTSA (15/NR)	W	5-3	
2/13	vs	Oregon (15/25)	L	1-13	
2/13	vs	Kentucky (15/NR)	W	2-1	
2/13	vs	Oklahoma (15/11)	L	2-3	
2/14	vs	Kentucky (15/NR)	W	4-1	
2/14	vs	Texas Tech (15/NR)	L	3-11	
2/23		Oklahoma City (15/NR)	L	1-2	
2/23		Oklahoma City (15/NR)	W	10-5	
NFCA Leadoff Classic • Columbus, Ga.					
2/26	vs	Central Michigan (15/NR)	W	7-3	
2/26	vs	Stanford (15/14)	W	4-3	(8)
2/27	vs	Louisiana-Monroe (15/NR)	L	1-4	
2/27	vs	DePaul (15/12)	L	1-6	
2/28	vs	Stanford (15/14)	L	1-5	
Speedline Invitational • Tampa, Fla.					
3/04	vs	Western Michigan	W	7-1	
3/04	vs	Ball State	W	8-7	
3/05	vs	New Mexico State	L	1-3	
3/05	at	South Florida (NR/11)	L	0-5	
3/06	vs	Mississippi	L	4-5	
Capital Classic • Sacramento, Calif.					
3/18	at	Sacramento State	W	4-3	
3/19	vs	Indiana	W	5-1	
3/19	vs	Ohio	W	7-2	
3/19	vs	Southern Illinois	L	7-8	
3/20	vs	Nebraska (NR/24)	W	3-2	
3/20	vs	Oregon (NR/16)	L	2-10	
3/24	at	Wichita State	W	4-3	(8)
3/28		Missouri	L	3-7	
3/28		Missouri	L	2-6	
3/31	at	Tulsa	W	4-1	
4/07		Tulsa	L	0-2	
4/11	at	Nebraska	W	6-5	
4/11	at	Nebraska	L	2-3	
4/17	at	Texas (NR/16)	L	0-1	(8)
4/17	at	Texas (NR/16)	L	1-2	
4/18	at	Texas A&M (NR/19)	W	4-2	(10)
4/18	at	Texas A&M (NR/19)	L	1-2	
4/21	at	Oklahoma (NR/9)	L	2-7	
4/24		Baylor	W	5-3	
4/24		Baylor	W	2-0	
4/28		Wichita State	W	6-0	
4/29		Hawaii	W	6-0	
4/30		Oklahoma (NR/9)	L	2-6	
Big 12 Tournament • Oklahoma City, Okla.					
5/12	vs	Iowa State	W	1-0	
5/13	vs	Oklahoma (NR/9)	L	0-5	
5/13	vs	Kansas	L	3-4	

2000 (33-22)

UTA/Isuzu Motors Invitational • Grand Prairie, Texas					
2/11	vs	Auburn	L	3-7	
2/11	vs	Louisiana Tech	W	11-0	
2/11	vs	UTSA	W	9-3	
2/12	vs	Tulsa	W	2-1	
2/12	vs	Illinois-Chicago (NR/22)	W	1-0	
2/13	vs	Northwestern State	L	3-5	
2/16		Panhandle State	W	20-0	
2/16		Panhandle State	W	5-1	
2/19	at	Missouri State	W	8-0	
2/19	vs	Drake ^	W	8-0	
2/20	vs	Drake ^	W	6-2	
2/20	at	Missouri State	W	3-0	
Red Desert Classic • St. George, Utah					
2/25	vs	Utah State (25/NR)	W	6-3	
2/25	vs	Washington (25/1)	L	1-12	
2/26	vs	Stanford (25/11)	L	1-5	
2/26	vs	Southern Utah (25/NR)	W	9-1	
2/27	vs	Utah (25/NR)	W	5-3	
NFCA Leadoff Classic • Columbus, Ga.					
3/03	vs	DePaul (21/20)	W	7-0	
3/03	vs	Arizona State (21/4)	L	0-10	
3/04	vs	Alabama (21/15)	L	1-6	
3/04	vs	Massachusetts (21/NR)	W	11-2	
3/05	vs	Illinois-Chicago (21/17)	W	4-3	
3/05	vs	DePaul (21/20)	W	4-2	
Speedline Invitational • Tampa, Fla.					
3/09	vs	Georgia (17/NR)	L	0-5	
3/09	vs	Ball State (17/NR)	W	1-0	
3/10	vs	Temple (17/NR)	W	5-2	
3/10	vs	Tennessee Tech (17/NR)	W	5-1	
3/11	vs	Iowa (17/14)	L	0-1	
3/11	vs	Connecticut (17/NR)	W	4-0	
3/11	vs	Virginia Tech (17/NR)	L	1-2	
3/14		UTSA (18/NR)	W	3-2	
3/14		UTSA (18/NR)	W	7-4	
3/21		Oklahoma City (18/NR)	L	1-3	
3/25	at	Texas Tech (18/NR)	L	0-5	
3/26	at	Texas Tech (18/NR)	W	6-5	
3/31		Iowa State (20/NR)	L	2-4	(8)
3/31		Iowa State (20/NR)	W	3-2	(8)
4/02		Baylor (20/NR)	W	21-11	
4/02		Baylor (20/NR)	W	4-0	
4/05		Oklahoma (20/6)	L	2-4	
4/07	at	Kansas (20/NR)	W	5-1	
4/07	at	Kansas (20/NR)	W	4-1	
4/08	at	Missouri (20/NR)	L	6-7	(11)
4/09	at	Missouri (20/NR)	L	0-8	
4/13		Wichita State (22/NR)	W	5-2	
4/13		Wichita State (22/NR)	W	6-5	
4/15		Nebraska (22/NR)	W	4-2	
4/16		Nebraska (22/NR)	L	1-12	
4/19	at	Oklahoma (22/6)	L	5-10	
4/22	at	Texas (22/NR)	L	2-3	(10)
4/22	at	Texas (22/NR)	L	1-9	
4/29		Texas A&M (23/NR)	W	3-0	
4/29		Texas A&M (23/NR)	L	0-7	
Big 12 Tournament • Oklahoma City, Okla.					
5/11	vs	Texas A&M (24/NR)	L	2-3	(9)
5/11	vs	Missouri (24/NR)	L	2-4	

^ Springfield, Mo.

2001 (28-23)

Isuzu InterCollegiate Classic • Grand Prairie, Texas					
2/09	vs	Stephen F. Austin	W	6-1	
2/09	vs	Illinois-Chicago	W	5-0	
2/09	vs	Louisiana-Monroe	L	3-7	
2/10	vs	Texas-Arlington	L	1-5	(10)
2/10	vs	Houston	L	2-9	
Arizona/Pepsi Softball Classic • Tucson, Ariz.					
2/16	at	Arizona (NR/3)	L	0-7	
2/16	vs	New Mexico State	W	4-3	
2/17	vs	Pacific	L	2-3	
2/17	vs	Bowling Green	W	2-0	
2/18	vs	Kentucky	L	2-3	
Cowgirl Classic • Stillwater, Okla.					
2/25		Mississippi	W	6-0	
2/25		Missouri State	W	6-1	
Utah/Red Desert Classic • St. George, Utah					
3/02	vs	Stanford (NR/6)	L	4-6	
3/02	vs	Utah State	W	2-0	
3/03	vs	Utah	W	9-8	
3/03	vs	BYU	W	5-0	
3/04	vs	UC-Santa Barbara	W	2-0	
Speedline Invitational • Tampa, Fla.					
3/08	vs	Florida International	W	3-0	
3/08	vs	Illinois-Chicago	W	1-0	
3/09	vs	Florida A&M	W	12-1	
3/09	vs	Central Michigan	W	5-1	
3/10	vs	Maryland	L	1-3	
3/10	vs	Utah	L	3-5	
3/15		Oklahoma City	W	2-1	
3/20	at	Tulsa	L	0-3	
3/21		Kansas	W	1-0	
3/21		Kansas	W	2-1	
3/24		Texas Tech	L	0-1	(9)
3/25		Texas Tech	W	3-2	
3/28	at	Wichita State	L	0-3	
3/31	at	Baylor (NR/21)	L	0-1	
4/01	at	Baylor (NR/21)	L	0-1	
4/04	at	Oklahoma (NR/7)	L	0-3	
4/07		Missouri	W	4-0	
4/08		Missouri	L	0-4	
4/11		Arkansas	L	0-3	
4/11		Tulsa	W	6-3	
4/14	at	Nebraska (NR/14)	L	2-8	
4/15	at	Nebraska (NR/14)	L	0-8	
4/19		Oklahoma (NR/6)	L	0-16	
4/21		Texas	W	4-0	
4/21		Texas	W	4-3	(6)
4/25		Hawaii	L	4-5	(8)
4/28	at	Texas A&M (NR/23)	W	1-0	
4/29	at	Texas A&M (NR/23)	W	2-1	
5/02		Wichita State	W	7-1	
Big 12 Tournament • Oklahoma City, Okla.					
5/10	vs	Kansas	W	2-1	
5/10	vs	Nebraska (NR/10)	W	2-0	
5/11	vs	Texas Tech	L	0-1	
5/12	vs	Texas Tech	W	2-1	
5/12	vs	Oklahoma (NR/6)	L	0-6	

2002 (29-23)

UTA Classic • Arlington, Texas					
2/08	vs	UTSA	W	6-1	
2/08	vs	Baylor	W	7-3	
2/09	vs	Louisiana-Monroe	W	5-1	
2/09	vs	Texas-Arlington	W	3-1	
2/09	vs	Utah	W	12-1	
Louisville Slugger • Tempe, Ariz.					
2/15	vs	Michigan State	W	14-1	
2/15	vs	Iowa (NR/6)	W	8-3	
2/16	vs	Illinois State	W	6-4	
2/16	at	Arizona State (NR/8)	L	0-1	
2/17	vs	Iowa (NR/5)	L	0-2	
2/22		Tulsa	W	8-0	
Worth Invitational • Fullerton, Calif.					
3/01	vs	Minnesota	L	3-4	
3/01	vs	California (NR/6)	W	1-0	
3/02	vs	Pacific (NR/10)	W	2-1	(8)
3/02	vs	Oregon State (NR/11)	L	0-2	
3/03	vs	Portland State	L	1-4	
3/03	vs	Cal State-Fullerton (NR/17)	L	1-4	
Speedline Invitational • Tampa, Fla.					
3/07	vs	Northern Illinois	W	8-0	
3/07	at	South Florida	W	2-0	
3/08	vs	UT-Chattanooga	W	2-0	
3/08	vs	Virginia Tech	W	8-2	
3/09	vs	Purdue	L	0-1	
3/09	vs	BYU	L	3-4	(8)
3/12		Creighton	W	4-2	
3/12		Creighton	W	5-2	
3/14		Oklahoma City	W	2-0	
3/19	at	Wichita State	W	2-0	
3/20	at	Kansas	L	0-4	
3/20	at	Kansas	W	4-1	
3/23		Nebraska (NR/4)	L	2-3	(9)
3/24		Nebraska (NR/4)	L	1-2	
3/29	at	Missouri	W	5-2	
3/30	at	Missouri	W	3-1	
4/03		Oklahoma (NR/9)	L	5-6	
4/04		Wichita State	W	3-2	
4/06	at	Texas Tech	W	12-1	
4/07	at	Texas Tech	L	0-1	
4/10	at	Arkansas	L	0-3	
4/10	vs	Tulsa ^	W	6-0	
4/14		Texas A&M (NR/24)	W	3-2	
4/14		Texas A&M (NR/24)	L	1-2	
4/16	vs	Arizona → (NR/1)	L	2-4	
4/17	vs	Fresno State → (NR/13)	L	1-3	
4/20		Baylor (NR/23)	L	0-7	
4/21		Baylor	W	2-1	(12)
4/22		Iowa State	W	1-0	
4/22		Iowa State	W	8-4	(9)
4/24	at	Oklahoma (NR/12)	L	4-5	(10)
4/27	at	Texas (NR/13)	L	0-5	
4/28	at	Texas (NR/13)	L	1-2	(12)
Big 12 Tournament • Oklahoma City, Okla.					
5/03	vs	Nebraska (NR/7)	L	0-2	
5/03	vs	Baylor (NR/23)	L	0-4	

^ Fayetteville, Ark.
→ Oklahoma City, Okla.

2003 (39-15)

Chevron Paradise Classic • Honolulu, Hawaii					
2/07	vs	Washington (NR/6)	L	4-6	(8)
2/07	at	Hawaii	L	1-6	
2/08	vs	Santa Clara	W	11-1	
2/08	vs	Louisville	W	5-0	
2/09	at	Hawaii	W	3-0	
2/09	vs	Washington (NR/6)	L	2-3	
2/19		Panhandle State	W	6-0	
Worth Invitational • Tucson, Ariz.					
2/21	vs	Western Michigan	W	8-0	
2/21	at	Arizona (NR/2)	W	1-0	
2/22	vs	New Mexico	W	6-1	
2/22	vs	Virginia	W	11-3	
2/23	vs	Drake	W	15-1	
3/04		UMKC	W	3-0	
3/04		UMKC	W	3-1	
Speedline Invitational • Tampa, Fla.					
3/06	vs	UT-Chattanooga	L	1-2	
3/06	vs	Michigan State	L	5-6	
3/07	vs	Maryland	W	5-1	
3/07	vs	Florida Atlantic	L	1-2	
3/08	vs	Illinois-Chicago	W	6-2	
3/08	at	South Florida (NR/22)	W	5-1	(8)
3/08	vs	Northwestern	W	2-1	(10)
3/09	vs	Purdue	W	2-0	(8)
3/09	vs	Stanford (NR/11)	W	3-1	
3/12		Wichita State	W	2-0	
3/14		New Mexico State	W	9-0	
3/14		New Mexico State	W	5-0	
3/16		Kansas	W	2-1	(11)
3/16		Kansas	W	5-2	
3/22	at	Baylor (23/NR)	W	2-0	
3/23	at	Baylor (23/NR)	W	4-0	
3/26		Tulsa (22/NR)	W	6-5	(11)
3/29		Texas Tech (22/NR)	W	1-0	
3/30		Texas Tech (22/NR)	W	3-2	(9)
4/02	at	Oklahoma (18/4)	L	1-2	
4/05	at	Texas A&M (18/20)	L	5-7	
4/06	at	Texas A&M (18/20)	L	0-3	
4/12		Missouri (17/NR)	W	8-0	
4/13		Missouri (17/NR)	W	2-1	
4/15	at	Tulsa (17/NR)	W	8-2	(10)
4/19	at	Nebraska (19/7)	W	2-1	
4/20	at	Nebraska (19/7)	W	3-2	(12)
4/21	at	Iowa State (19/NR)	W	9-1	
4/21	at	Iowa State (19/NR)	W	7-3	
4/24		Oklahoma (18/6)	W	4-0	
4/26		Texas (18/4)	L	0-1	
4/27		Texas (18/4)	L	3-9	
Big 12 Tournament • Oklahoma City, Okla.					
5/01	vs	Baylor (15/NR)	W	8-0	
5/02	vs	Nebraska (15/7)	W	3-2	(9)
5/03	vs	Oklahoma (15/5)	L	2-3	
5/04	vs	Oklahoma (15/5)	L	2-11	
NCAA Regional Tournament • Fullerton, Calif.					
5/15	vs	Boston (13/NR)	W	1-0	
5/16	vs	Oregon (13/18)	W	2-1	
5/17	vs	Louisiana-Lafayette (13/21)	L	0-1	
5/17	vs	Oregon (13/21)	L	6-7	(12)

YEAR-BY-YEAR RESULTS

Seven Women's College World Series Appearances — 1982 • 1989 • 1990 • 1993 • 1994 • 1998 • 2011

YEAR-BY-YEAR RESULTS

Seven Women's College World Series Appearances — 1982 • 1989 • 1990 • 1993 • 1994 • 1998 • 2011

2004 (27-28)

San Diego State Tournament • San Diego, Calif.					
2/13	vs	UC-Santa Barbara (21/NR)	L	3-4	
2/13	at	San Diego State (21/NR)	L	1-4	
2/14	vs	Mississippi State (21/NR)	W	3-2	
2/14	at	San Diego State (21/NR)	L	2-11	
2/15	vs	UC-Santa Barbara (21/NR)	W	4-3	
2/17		Oklahoma City	W	8-3	
2/19		North Carolina	W	4-3	
North Texas Betin Round-Up • Denton, Texas					
2/20	vs	Wichita State	W	5-3	(9)
2/20	vs	Creighton	W	7-5	
2/21	vs	UT-Arlington	W	3-0	
2/21	at	North Texas	W	8-2	
2/22	vs	Missouri State	L	1-2	
2/22	vs	New Mexico	W	1-0	(8)
Wildcat Worth Invitational • Tucson, Ariz.					
2/27	vs	Stanford (NR/8)	L	0-10	
2/27	vs	South Florida (NR/22)	W	3-2	
2/28	vs	Boston	W	8-3	
2/28	at	Arizona (NR/2)	L	0-4	
2/29	vs	Boston	W	6-3	
3/02		North Texas	L	2-4	
Cal State-Fullerton Invitational • Fullerton, Calif.					
3/05	vs	Stanford (NR/10)	L	6-7	
3/05	vs	Cal State-Northridge	L	0-5	
3/06	vs	Oregon State (NR/25)	L	0-1	
3/06	at	Cal State-Fullerton	L	1-4	
3/07	vs	Portland State	W	4-3	(9)
3/11		Wichita State	L	0-1	
3/16	at	Wichita State	W	1-0	
Florida Atlantic Tournament • Boca Raton, Fla.					
3/19	vs	Kent State	W	4-2	
3/19	at	Florida Atlantic	L	4-5	
3/20	vs	Akron	W	6-5	(8)
3/20	vs	Florida International	L	4-5	
3/21	vs	Kent State	W	5-0	
3/23		UMKC	W	6-1	
3/23		UMKC	W	8-1	
3/24	at	Tulsa	L	2-3	
3/27		Nebraska (NR/22)	L	2-10	
3/28		Nebraska (NR/22)	L	0-5	
3/31		Arkansas	W	2-1	
3/31		Tulsa	L	0-4	
4/03	at	Missouri	L	2-3	(14)
4/04	at	Missouri	L	0-5	
4/08		Oklahoma (NR/13)	L	1-2	
4/11		Iowa State	W	2-0	
4/11		Iowa State	W	5-2	
4/14	at	Texas Tech	W	7-2	
4/14	at	Texas Tech	W	8-7	(8)
4/17	at	Kansas	L	0-2	
4/17	at	Kansas	W	3-1	
4/21		Texas A&M (NR/24)	L	2-3	
4/24	at	Texas	L	4-9	
4/25	at	Texas	W	7-4	
4/28	at	Oklahoma (NR/20)	L	1-5	
5/01		Baylor (NR/21)	L	2-3	
5/02		Baylor (NR/21)	W	4-1	
Big 12 Tournament • Oklahoma City, Okla.					
5/13	vs	Missouri	L	3-4	
5/14	vs	Kansas	L	0-3	

2005 (35-24)

Pepsi Arizona Classic • Tucson, Ariz.					
2/04	vs	New Mexico State	W	7-1	
2/04	vs	Kansas	W	3-2	
2/05	at	Arizona (NR/3)	L	1-4	
2/05	vs	Tulsa	L	6-8	
2/06	vs	Northwestern	L	1-9	
UNLV Desert Invitational • Las Vegas, Nev.					
2/12	vs	Hawaii	W	3-0	
2/12	vs	BYU	L	2-12	
2/13	vs	Oregon (NR/13)	W	3-2	
2/13	at	UNLV	W	4-1	
2/15		Oklahoma City	W	17-8	
2/17		Oklahoma Baptist	W	9-0	
2/22		Panhandle State	W	15-0	
Palm Springs Classic • Palm Springs, Calif.					
2/25	vs	Utah	W	3-2	
2/25	vs	UNLV	W	3-2	(8)
2/26	vs	UCLA (NR/3)	W	2-1	
2/26	vs	BYU	L	4-6	
2/27	vs	Washington (NR/12)	L	0-1	
Tulsa Invitational • Tulsa, Okla.					
3/04	vs	North Texas	L	3-4	
3/04	at	Tulsa	L	2-7	
3/05	vs	Wisconsin	W	4-1	
3/05	vs	Wichita State	W	3-2	
3/06	vs	Louisiana-Monroe	W	8-0	
3/08		UMKC	W	10-1	
3/08		UMKC	W	12-2	
Speedline Invitational • Clearwater, Fla.					
3/10	vs	Western Michigan	W	5-1	
3/10	vs	Villanova	W	5-1	
3/11	vs	Purdue	L	1-4	
3/11	vs	Hofstra	W	9-0	
3/12	vs	Penn State	W	1-0	(8)
3/17		Wichita State	W	10-0	
3/18		North Texas	W	2-0	
3/24		Tulsa	W	6-5	
3/25		Missouri (NR/14)	W	6-5	(10)
3/25		Missouri (NR/14)	L	0-12	
3/29	vs	Tulsa ^	W	7-0	
3/29	at	Arkansas	W	4-3	
4/02	at	Baylor (NR/10)	W	3-0	(8)
4/03	at	Baylor (NR/10)	L	2-6	
4/06	at	Oklahoma (NR/6)	L	0-9	
4/09		Kansas	W	5-4	(8)
4/10		Kansas	L	1-3	
4/13	at	Texas A&M (NR/7)	L	1-2	
4/13	at	Texas A&M (NR/7)	L	2-7	
4/16	at	Iowa State	L	1-2	
4/17	at	Iowa State	W	3-1	
4/19		Texas Tech	W	8-0	
4/19		Texas Tech	W	9-8	
4/23	at	Nebraska	L	1-2	
4/24	at	Nebraska	W	2-0	
4/27		Oklahoma (NR/10)	L	2-3	(6)
4/30		Texas (NR/6)	L	1-2	
5/01		Texas (NR/6)	L	1-2	
Big 12 Tournament • Oklahoma City, Okla.					
5/11	vs	Texas Tech	W	8-0	
5/11	vs	Texas A&M (NR/5)	L	5-7	
5/12	vs	Baylor (NR/11)	L	1-5	
NCAA Regional Tournament • Tucson, Ariz.					
5/20	vs	Princeton	W	6-1	
5/21	at	Arizona (NR/3)	L	0-3	
5/21	vs	Princeton	W	6-3	
5/22	at	Arizona (NR/3)	L	1-2	(8)

^ Fayetteville, Ark.

2006 (21-29)

Campbell/Cartier Classic • San Diego, Calif.					
2/10	vs	Cal Poly	L	12-16	(8)
2/10	vs	California (NR/8)	L	5-14	
2/11	vs	Sacramento State	W	3-0	
2/11	at	San Diego	L	1-3	
2/12	vs	UC-Santa Barbara	L	2-7	
2/16		UTSA	W	11-3	
Palm Springs Classic • Palm Springs, Calif.					
2/24	vs	UNLV	L	1-3	
2/24	vs	Cal Poly	L	2-8	
2/25	vs	Oregon (NR/18)	L	2-4	
2/25	vs	Cal State-Fullerton	L	2-8	
2/26	vs	Oregon State (NR/14)	L	5-7	
3/01		Missouri State	W	3-2	(9)
3/01		Missouri State	L	3-9	
Buzz Classic • Marietta, Ga.					
3/03	vs	South Dakota State	W	7-6	(10)
3/03	vs	Virginia	W	6-3	
3/04	vs	Evansville	W	10-1	
3/04	vs	St. Joseph's	W	9-1	
3/05	vs	Virginia	L	1-2	
3/07		Oklahoma City	W	9-2	
3/08		Wichita State	W	3-2	
3/13		Truman	W	13-0	
3/13		Truman	W	3-1	
Hawaii Invitational • Honolulu, Hawaii					
3/16	vs	Longwood	L	7-10	
3/16	vs	San Diego State	W	1-0	
3/17	at	Hawaii	W	5-0	
3/18	vs	Northwestern (NR/17)	L	0-1	
3/25		Iowa State	L	3-7	
3/26		Iowa State	W	9-1	
3/29	vs	Arkansas ^	W	8-1	
3/29	at	Tulsa	L	2-3	
4/01	at	Kansas	W	1-0	(8)
4/01	at	Kansas	L	0-12	
4/05		Oklahoma (NR/21)	L	1-15	
4/08		Nebraska (NR/17)	L	0-10	
4/09		Nebraska (NR/17)	L	4-5	
4/12		Texas A&M (NR/16)	L	3-6	
4/12		Texas A&M (NR/16)	L	8-16	
4/14	at	Missouri	L	3-5	
4/15	at	Missouri	W	5-1	
4/18	at	Texas Tech	W	8-0	
4/18	at	Texas Tech	W	4-2	(9)
4/22		Baylor (NR/19)	L	6-8	
4/23		Baylor (NR/19)	L	6-9	
4/26	at	Oklahoma (NR/23)	L	3-9	
4/29	at	Texas	L	0-1	(8)
4/30	at	Texas	L	0-3	
Big 12 Championship • Oklahoma City, Okla.					
5/10	vs	Iowa State	W	2-0	
5/10	vs	Texas	W	2-1	
5/11	vs	Oklahoma (NR/21)	L	2-10	
5/12	vs	Nebraska (NR/14)	L	0-1	(8)

^ Tulsa, Okla.

2007 (25-33)

CenturyTel Classic • San Marcos, Texas					
2/09	vs	UTSA	W	5-3	
2/09	vs	Alabama (NR/7)	L	0-13	
2/10	vs	Texas State	W	4-3	
2/10	vs	UTSA	W	7-6	
2/11	vs	Alabama (NR/7)	L	1-11	
Louisville Slugger Desert Classic • Las Vegas, Nev.					
2/16	vs	Cal Poly	L	3-5	
2/16	vs	Illinois	L	2-10	
2/17	vs	Utah	W	2-1	
2/17	vs	UCLA (NR/9)	W	8-1	
2/18	vs	Central Florida	L	2-6	
2/20		North Texas	W	9-0	
Palm Springs Classic • Cathedral City, Calif.					
2/23	vs	Long Island	W	6-4	
2/23	vs	California (NR/16)	L	3-6	
2/24	vs	Tennessee (NR/1)	L	0-8	
2/24	vs	Arizona State (NR/2)	L	2-7	
2/25	vs	Michigan State	W	6-4	
2/28	at	Missouri State	W	1-0	
2/28	at	Missouri State	W	4-2	
Worth Invitational • Fullerton, Calif.					
3/02	vs	Cal Poly	L	1-2	
3/02	vs	Oregon State (NR/11)	L	0-4	
3/03	vs	Minnesota	L	0-1	
3/03	at	Cal State-Fullerton	W	6-2	
3/04	vs	Northwestern (NR/8)	L	2-7	
3/06		Oklahoma City	W	9-7	
adidas Invitational • Clearwater, Fla.					
3/08	vs	Jacksonville	W	9-2	
3/08	vs	North Carolina	L	0-2	
3/09	vs	Wagner	W	6-5	
3/09	vs	South Florida	W	3-2	(10)
3/10	vs	Western Michigan	L	1-4	
3/10	vs	Georgia Tech (NR/19)	L	3-4	
3/14	at	Wichita State	L	1-4	
3/16		San Diego	W	8-2	
3/17		San Diego	W	10-2	
3/17		San Diego	W	8-5	
3/20		Drake	W	15-12	
3/20		Drake	L	2-3	
3/22	at	Tulsa	W	13-4	
3/24		Kansas	L	3-4	(9)
3/25		Kansas	L	0-2	
3/27		Wichita State	W	4-0	
4/01	at	Iowa State	W	14-0	
4/01	at	Iowa State	W	10-1	
4/03		Central Arkansas	W	2-1	
4/04	at	Oklahoma (NR/2)	L	0-8	
4/06		Missouri	L	1-2	
4/07		Missouri	L	1-6	
4/14	at	Baylor (NR/9)	L	3-4	
4/15	at	Baylor (NR/9)	L	3-11	
4/18	at	Texas A&M (NR/5)	L	1-2	
4/18	at	Texas A&M (NR/5)	L	0-4	
4/21		Texas (NR/15)	W	4-3	(6)
4/22		Texas (NR/15)	L	3-5	
4/25		Oklahoma (NR/3)	L	1-2	
4/28	at	Nebraska	L	2-5	
4/29	at	Nebraska	L	1-9	
5/05		Texas Tech	L	12-13	
5/06		Texas Tech	L	4-5	
Big 12 Championship • Oklahoma City, Okla.					
5/11	vs	Texas Tech	L	5-6	(8)

2008 (26-25)

Century Bank Classic • Texarkana, Texas					
2/08	vs	Centenary	W	10-4	
2/08	vs	Centenary	W	11-4	
2/09	vs	Arkansas	L	3-4	
2/09	vs	Arkansas	L	2-3	(9)
2/10	vs	UAB	L	2-3	
2/10	vs	UAB	W	2-0	
Kajikawa Classic • Tempe, Ariz.					
2/16	vs	Western Kentucky	W	5-4	
2/16	vs	Washington (NR/15)	W	3-2	
2/16	vs	Virginia	W	10-9	(10)
2/17	vs	Temple	W	5-0	
2/20	at	North Texas	L	2-5	
Troy Cox Classic • Las Cruces, N.M.					
2/22	vs	Samford	W	10-5	
2/22	at	New Mexico State	L	5-6	
2/23	vs	Indiana State	L	2-5	
2/23	vs	Texas A&M-Corpus Christi	W	12-8	
2/24	vs	Utah Valley	W	12-0	
2/29	at	New Mexico	L	4-5	
3/01	at	New Mexico	L	2-3	
3/02	at	New Mexico	L	4-7	
3/05	at	Wichita State	L	0-7	
Mizuno Classic • Stillwater, Okla.					
3/08		Texas Wesleyan	W	9-0	
3/08		Stephen F. Austin	L	0-1	
3/09		Centenary	W	5-1	
3/09		Stephen F. Austin	W	5-1	
Speedline Invitational • Clearwater, Fla.					
3/14	vs	LSU (NR/10)	L	0-2	
3/15	vs	South Florida	W	4-1	
3/15	vs	Fordham	L	3-5	
3/16	vs	Purdue	L	1-2	(8)
3/21	at	Missouri	L	1-9	
3/22	at	Missouri	L	0-3	
3/26	vs	Tulsa ^	W	4-2	
3/26	at	Arkansas	L	0-4	
3/29		Baylor (NR/18)	W	11-5	
3/30		Baylor (NR/18)	W	3-1	
4/01		North Texas	W	5-0	
4/02		Oklahoma (NR/8)	L	1-3	
4/05	at	Texas	W	8-1	
4/06	at	Texas	L	2-9	
4/10		Wichita State	W	2-1	(8)
4/12		Iowa State	W	9-1	
4/13		Iowa State	L	1-4	
4/16		Texas A&M (NR/4)	W	6-5	
4/16		Texas A&M (NR/4)	L	3-4	
4/19		Nebraska	W	3-1	
4/20		Nebraska	W	8-2	
4/23	at	Oklahoma (NR/8)	L	1-6	
4/26	at	Kansas	W	8-1	
4/27	at	Kansas	L	0-6	
5/03	at	Texas Tech	L	3-5	
5/04	at	Texas Tech	W	4-2	
Big 12 Championship • Oklahoma City, Okla.					
5/10	vs	Texas	L	3-4	(9)

^ Fayetteville, Ark.

2009 (36-22)

Kajikawa Classic • Tempe, Ariz.					
2/06	vs	Stanford (NR/11)	W	1-0	
2/06	vs	Western Michigan	W	10-1	
2/07	vs	McNeese State	W	9-2	
2/07	vs	Central Florida	L	5-8	
Marriott Houston Hobby Classic • Houston, Texas					
2/14	vs	Texas State	L	1-5	
2/14	vs	Indiana	W	7-0	
2/15	vs	Indiana	W	1-0	
Comfort Suites Invitational • Orlando, Fla.					
2/20	vs	Portland State	L	1-5	
2/20	vs	Boston College	L	1-5	
2/21	vs	Illinois-Chicago	W	8-0	
2/21	at	Central Florida	W	2-0	
2/22	vs	Illinois-Chicago	W	5-3	
2/25	at	North Texas	W	8-6	
2/25	at	North Texas	W	4-2	
3/01		New Mexico	W	8-0	
3/04	at	Wichita State	W	4-2	
Mizuno Classic • Stillwater, Okla.					
3/06		Cleveland State	W	8-0	
3/07		Drake	W	10-0	
3/07		Northern Colorado	W	9-0	
3/08		Northern Colorado	W	3-0	
3/08		Arkansas	W	7-6	
3/10		Tulsa	W	3-0	
San Diego Classic II • San Diego, Calif.					
3/13	vs	Cal State-Northridge	L	3-4	
3/13	at	San Diego State	L	0-1	
3/14	vs	Quinnipiac	W	3-2	
3/14	at	San Diego	W	3-0	
3/15	vs	Connecticut	W	4-0	
3/17	at	Missouri State	W	2-1	
3/19		Northern Iowa	W	9-1	
3/21		Kansas	W	2-0	
3/22		Kansas	W	6-2	
3/25	at	Tulsa	L	3-5	
3/29	at	Nebraska	L	3-6	
3/29	at	Nebraska	W	2-0	
4/01	vs	Arkansas ^	L	0-8	
4/01	at	Tulsa	W	7-4	
4/04	at	Baylor	L	1-3	(9)
4/05	at	Baylor	L	0-2	
4/08	at	Texas A&M (NR/25)	L	1-2	
4/08	at	Texas A&M (NR/25)	W	13-1	
4/10		Missouri (NR/11)	L	3-5	
4/11		Missouri (NR/11)	L	1-6	
4/15	at	Oklahoma (NR/15)	L	1-8	
4/18	at	Iowa State	W	3-1	(8)
4/19	at	Iowa State	L	1-4	
4/22		Wichita State	L	4-5	
4/23		Missouri State	W	4-2	
4/25		Texas (NR/25)	W	4-1	
4/25		Texas (NR/25)	L	2-12	
4/30		Oklahoma (NR/15)	L	0-6	
5/02		Texas Tech	W	2-1	
5/03		Texas Tech	W	8-0	
Big 12 Championship • Oklahoma City, Okla.					
5/08	vs	Texas Tech	W	7-0	
5/09	vs	Missouri (NR/15)	L	0-10	
NCAA Regional Tournament • Tallahassee, Fla.					
5/15	at	Florida State (NR/16)	W	1-0	
5/16	vs	California (NR/14)	L	0-2	
5/16	at	Florida State (NR/16)	W	1-0	(12)
5/17	vs	California (NR/14)	L	1-2	

^ Mesa, Ariz.

YEAR-BY-YEAR RESULTS

Seven Women's College World Series Appearances — 1982 • 1989 • 1990 • 1993 • 1994 • 1998 • 2011

YEAR-BY-YEAR RESULTS

Seven Women's College World Series Appearances — 1982 • 1989 • 1990 • 1993 • 1994 • 1998 • 2011

2010 (44-16)

CenturyLink Classic • San Marcos, Texas					
2/12	vs	Texas-Arlington	W	12-0	
2/12	vs	Northern Illinois	W	5-4	(8)
2/13	at	Texas State	W	10-0	
2/13	vs	New Mexico	W	2-1	(10)
2/14	at	Texas State	W	6-2	
LSU Tiger Classic • Baton Rouge, La.					
2/19	vs	Michigan (NR/4)	L	0-7	
2/19	at	LSU (NR/19)	L	4-6	
2/20	vs	Virginia	W	5-2	
2/20	at	LSU (NR/19)	L	1-5	
2/21	vs	Michigan (NR/4)	L	1-8	
Cathedral City Classic • Palm Springs, Calif.					
2/25	vs	Hawaii	W	4-0	
2/25	vs	BYU	W	3-1	
2/26	vs	Cal State-Fullerton	W	16-0	
2/27	vs	California (NR/13)	W	3-2	
2/27	vs	Washington (NR/1)	L	4-9	
3/03		North Texas (25/NR)	W	7-0	
The Preview Featuring Bedlam					
3/05		Louisville (25/14)	W	7-2	
3/06	vs	Nevada ^ (25/NR)	W	5-2	
3/06	vs	Oklahoma (25/11) ^	W	1-0	
3/07		Nevada (25/NR)	W	7-1	
3/09		Tulsa (20/NR)	L	2-6	
Mizuno Classic • Stillwater, Okla.					
3/12		Wisconsin (20/NR)	W	9-1	
3/12		Prairie View A&M (20/NR)	W	10-0	
3/13		Rutgers (20/NR)	W	8-3	
3/13		Prairie View A&M (20/NR)	W	12-1	
3/14		Rutgers (20/NR)	W	2-0	
3/16		Northern Iowa (18/NR)	W	8-0	
3/17		Northern Iowa (18/NR)	W	7-5	
USF-The Game Tournament • Tampa, Fla.					
3/19	vs	Dartmouth (18/NR)	W	4-2	
3/19	vs	Maryland (18/NR)	L	1-2	
3/20	vs	Florida Gulf Coast (18/NR)	W	6-2	
3/20	at	South Florida (18/NR)	W	8-0	
3/21	vs	Illinois (18/21)	W	7-3	
3/23	at	Wichita State (15/NR)	W	2-0	
3/27		Baylor (15/25)	W	7-4	
3/28		Baylor (15/25)	W	6-3	
3/30		Missouri State (15/NR)	W	3-2	
4/02	at	Missouri (15/4)	W	8-3	
4/03	at	Missouri (15/4)	W	1-0	
4/07		Oklahoma (12/11)	W	3-2	
4/08	at	Missouri State (12/NR)	W	1-0	
4/10		Iowa State (12/NR)	W	2-1	
4/11		Iowa State (12/NR)	W	4-0	
4/14	at	Tulsa (9/NR)	W	3-1	
4/17	at	Kansas (6/NR)	W	11-3	
4/18	at	Kansas (6/NR)	W	4-3	
4/20		Wichita State (7/NR)	W	1-0	
4/22	at	Texas Tech (7/NR)	L	0-6	
4/22	at	Texas Tech (7/NR)	L	1-4	
4/24	at	Texas (7/15)	L	1-9	
4/25	at	Texas (7/15)	W	1-0	
4/28	at	Oklahoma (11/12)	L	1-11	
5/01		Nebraska (11/NR)	W	4-0	
5/02		Nebraska (11/NR)	W	8-0	
5/08		Texas A&M (11/21)	L	1-3	
5/08		Texas A&M (11/21)	L	1-2	
Big 12 Championship • Oklahoma City, Okla.					
5/15	vs	Missouri (14/8)	L	0-5	
NCAA Regional Tournament • Tucson, Ariz.					
5/21	vs	Hofstra (14/NR)	L	6-8	
5/22	vs	Cornell (14/NR)	W	7-0	
5/22	vs	Hofstra (14/NR)	L	2-5	

^ Oklahoma City, Okla.

2011 (42-20)

Kajikawa Classic • Phoenix, Ariz.					
2/11	vs	Cal Poly (23/NR)	W	10-2	
2/11	at	Arizona State (23/14)	L	0-1	
2/12	vs	Cal State-Fullerton (23/NR)	W	12-1	
2/12	vs	Northwestern (23/NR)	W	5-4	(10)
2/13	vs	Utah (23/NR)	W	5-3	
Hilton Houston Plaza Classic • Houston, Texas					
2/18	vs	LSU (20/18)	W	5-3	
2/18	at	Houston (20/NR)	L	2-3	
2/19	vs	Southern (20/NR)	W	13-3	
2/19	vs	Nicholls (20/NR)	W	7-6	(10)
2/20	vs	Nicholls (20/NR)	W	12-3	
Cathedral City Classic • Palm Springs, Calif.					
2/24	vs	UC-Santa Barbara (19/NR)	W	9-1	
2/24	vs	Georgia (19/1)	W	1-0	
2/25	vs	Fresno State (19/RV)	L	3-4	
2/26	vs	Massachusetts (19/NR)	W	5-0	
2/26	vs	Long Beach State (19/NR)	W	5-3	
3/02	at	Tulsa (19/NR)	W	2-0	
The Preview Featuring Bedlam					
3/04		Illinois-Chicago (19/NR)	W	1-0	
3/05	vs	Auburn (19/24) ^	L	3-4	
3/05	vs	Oklahoma (19/10) ^	L	0-7	
3/06		Auburn (19/24)	W	3-2	
3/09		Wichita State (20/NR)	W	10-1	
Mizuno Classic • Stillwater, Okla.					
3/11		Minnesota (20/NR)	W	9-0	
3/11		Northern Iowa (20/NR)	W	7-0	
3/12		Northern Colorado (20/NR)	W	8-0	
3/12		Northern Colorado (20/NR)	W	6-0	
3/13		Minnesota (20/NR)	L	0-1	
USF-The Game Tournament • Tampa, Fla.					
3/18	vs	Kent State (20/NR)	W	8-0	
3/18	vs	Florida Atlantic (20/NR)	W	8-2	
3/19	vs	Florida Gulf Coast (20/NR)	W	10-1	
3/19	at	South Florida (20/NR)	W	9-5	
3/20	vs	Rutgers (20/NR)	W	10-2	
3/22	at	Missouri State (18/NR)	W	1-0	(8)
3/23		North Texas (18/NR)	W	9-5	
3/26	at	Iowa State (18/NR)	L	3-4	
3/27	at	Iowa State (18/NR)	W	15-1	
3/30		Arkansas (19/NR)	W	1-0	(8)
4/02		Texas (19/8)	L	3-6	
4/03		Texas (19/8)	L	0-10	
4/05		Missouri State (21/NR)	W	10-2	
4/09		Kansas (21/NR)	W	3-2	
4/10		Kansas (21/NR)	W	4-3	
4/13	at	Oklahoma (19/15)	L	1-5	
4/16		Texas Tech (19/25)	W	2-1	(8)
4/17		Texas Tech (19/25)	W	7-1	
4/19	at	Wichita State (18/NR)	L	2-4	
4/22	at	Baylor (18/16)	W	4-2	
4/23	at	Baylor (18/16)	W	5-1	(6)
4/27		Oklahoma (16/15)	W	2-1	
4/30		Missouri (16/12)	L	0-5	
5/07	at	Texas A&M (16/22)	L	2-4	
5/08	at	Texas A&M (16/22)	L	3-7	
5/12		Missouri (20/9)	L	1-5	
5/14	at	Nebraska (20/16)	L	3-4	
5/15	at	Nebraska (20/16)	L	1-3	
NCAA Regional Tournament • Knoxville, Tenn.					
5/20	vs	Georgia Tech (22/19)	W	2-1	
5/21	at	Tennessee (22/5)	W	6-1	
5/22	at	Tennessee (22/5)	W	6-5	
NCAA Super Regional Tournament • Stillwater, Okla.					
5/27		Houston (22/NR)	W	3-0	
5/28		Houston (22/NR)	L	0-1	
5/28		Houston (22/NR)	W	6-5	
Women's College World Series • Oklahoma City, Okla.					
6/02	vs	Baylor (22/17)	L	0-1	(8)
6/04	vs	California (22/7)	L	2-6	

^ Oklahoma City, Okla.

RECORD VS OPPONENT

Seven Women's College World Series Appearances — 1982 • 1989 • 1990 • 1993 • 1994 • 1998 • 2011

ALL-TIME RECORD .....1,301-644-3 (.669)

Adelphi	4-2	.667
Akron	1-0	1.000
Alabama	0-3	.000
Angelo State	3-0	1.000
Arizona	11-16	.407
Arizona State	6-8	.429
Arizona Wesleyan	1-0	1.000
Arkansas	5-6	.455
Auburn	1-2	.333
Ball State	4-0	1.000
Baylor	28-18	.609
Bethany Nazarene	1-0	1.000
Boston	3-0	1.000
Boston College	0-1	.000
Bowling Green	2-0	1.000
BYU	2-3	.400
Cal Poly	1-4	.200
Cal Poly-Pomona	8-2	.800
Cal State-Fullerton	5-12	.294
Cal State-Northridge	2-4	.333
California	6-7	.462
Cameron	6-0	1.000
Canisius	2-0	1.000
Centenary	4-0	1.000
Central Arizona	0-1	.000
Central Arkansas	1-0	1.000
Central College	1-0 *	.750
Central Florida	1-2	.333
Central Michigan	5-1	.833
Central Missouri	0-1	.000
Central Oklahoma	19-1	.950
Cleveland State	1-0	1.000
Colorado State	6-1	.857
Connecticut	3-0	1.000
Cornell	1-0	1.000
Creighton	8-5	.615
Dartmouth	1-0	1.000
DePaul	3-1	.750
Detroit	1-0	1.000
Drake	5-1	.833
Eastern Illinois	2-0	1.000
Eastern Michigan	1-0	1.000
Emporia State	2-1	.667
Evansville	1-0	1.000
Florida	0-1	.000
Florida A&M	1-0	1.000
Florida Atlantic	2-2	.500
Florida Gulf Coast	2-0	1.000
Florida International	1-1	.500
Florida State	11-6	.647
Fordham	0-1	.000
Fresno State	6-7	.462
Georgia	2-1	.667
Georgia State	4-0	1.000
Georgia Tech	2-1	.667
Hawaii	10-3	.769
Hofstra	3-3	.500
Houston	2-3	.400
Illinois	1-1	.500
Illinois State	11-4	.733
Illinois-Chicago	10-1	.909
Indiana	11-3	.786
Indiana State	1-1	.500
Iowa	10-2	.833
Iowa State	53-17	.757
Jacksonville	1-0	1.000
Kansas	66-43	.606
Kansas State	8-2	.800
Kent State	4-0	1.000
Kentucky	3-1	.750
Long Beach State	3-0	1.000
Long Island	1-0	1.000
Longwood	0-1	.000
Louisiana College	1-0	1.000
Louisiana-Lafayette	5-3	.625
Louisiana-Monroe	4-1	.800
Louisiana Tech	13-3	.813
Louisville	2-0	1.000
Loyola Marymount	0-1	.000
LSU	3-4	.429
Marshall	1-0	1.000
Maryland	1-2	.333
Massachusetts	3-0	1.000
McNeese State	6-0	1.000
Mesa College	1-0	1.000
Miami (Ohio)	1-0	1.000
Michigan	6-4	.600
Michigan State	9-3 *	.731
Midwestern State	2-0	1.000
Minnesota	7-5	.583
Mississippi	4-1	.800
Mississippi State	2-0	1.000
Missouri	57-38	.600
Missouri Southern	1-0	1.000
Missouri-St. Louis	1-0	1.000
Missouri State	26-6	.813
Nebraska	48-44	.522
Nebraska-Omaha	1-1	.500
Nevada	2-0	1.000
New Mexico	19-7	.731
New Mexico-Highlands	1-0	1.000
New Mexico State	16-3	.842
Nicholls State	3-0	1.000
North Carolina	1-2	.333
North Texas	10-3	.769
Northern Colorado	3-0	1.000
Northern Illinois	4-0	1.000
Northern Iowa	6-0	1.000
Northeastern State	1-0	1.000
Northwest Missouri State	10-0	1.000
Northern Colorado	4-0	1.000
Northern Iowa	2-0	1.000
Northern Missouri	1-0	1.000
Northwestern	8-4	.667
Northwestern State	9-1	.900
Notre Dame	3-1	.750
Ohio	2-0	1.000
Ohio State	3-1	.750
Oklahoma	71-69	.507
Oklahoma Baptist	13-1	.929
Oklahoma City	44-6 *	.873
Oregon	10-5	.667
Oregon State	7-8	.467
Pacific	2-3	.400
Panhandle State	4-0	1.000
Penn State	2-1	.667
Phillips	1-1	.500
Phoenix Blues	0-1	.000
Phoenix Westerners	1-0	1.000
Pima College	1-0	1.000
Pittsburg State	5-1	.833
Portland State	1-2	.333
Prairie View A&M	2-0	1.000
Princeton	2-0	1.000
Providence	1-0	1.000
Purdue	1-3	.250
Quincy	2-0	1.000
Quinnipiac	1-0	1.000
Robert Morris	1-0	1.000
Rutgers	5-0	1.000
Sacramento State	3-0	1.000
Saint Joseph's	1-0	1.000
Sam Houston State	13-3	.813
Samford	2-0	1.000
San Diego	4-1	.800
San Diego State	1-5	.167
San Francisco	2-0	1.000
Santa Clara	1-0	1.000
South Carolina	6-3	.667
South Dakota State	2-0	1.000
South Florida	13-1	.929
Southeast Missouri State	4-1	.800
Southeastern Louisiana	1-0	1.000
Southern	1-0	1.000
Southern Illinois	1-2	.333
Southern Mississippi	0-1	.000
Southern Utah	1-0	1.000
Southwestern State	5-1	.833
Stanford	4-5	.444
St. Mary's (Texas)	2-0	1.000
Stephen F. Austin	14-7	.667
Tarkio College	1-1	.500
Temple	4-0	1.000
Tennessee	2-1	.667
Tennessee-Chattanooga	1-1	.500
Tennessee Tech	1-0	1.000
Texas	10-22	.313
Texas-Arlington	19-8	.704
Texas A&M	23-45	.338
Texas A&M-Corpus Christi	1-0	1.000
Texas State	7-1	.875
Texas Tech	31-12	.721
Texas Wesleyan	9-0	1.000
Texas Woman's	3-11	.214
Toledo	2-0	1.000
Trinity	1-0	1.000
Truman	2-0	1.000
Tulsa	26-10	.714
UAB	1-1	.500
UC-Santa Barbara	4-3	.529
UC-Santa Clara	1-0	1.000
UCLA	5-9	.357
UMKC	4-0	1.000
UNLV	9-3	.750
USAO	6-0	1.000
U.S. International	1-0	1.000
Utah	14-5	.737
Utah State	9-4	.692
Utah Valley	1-0	1.000
UTSA	9-0	1.000
Villanova	1-0	1.000
Virginia	5-1	.833
Virginia Tech	1-1	.500
Wagner	1-0	1.000
Washington	3-12	.200
West Texas A&M	8-1	.889
Western Illinois	9-0	1.000
Western Kentucky	1-0	1.000
Western Michigan	7-5	.583
Wichita State	71-7	.910
Wisconsin	2-0	1.000
Wisconsin-Green Bay	1-0	1.000
Wyoming	6-0	1.000

* Includes one tie

Oklahoma State Year-by-Year Hitting Statistics

Year	GP	AVG	AB	R	H	RBI	2B	3B	HR	TB	SLG%	BB	HBP	SO	OB%	SF	SH	SB-A	PO	A	E	FLD%
1978	40	.268	1099	249	295	163	31	15	9	383	.348	127	7	89	.348	—	70	23-	678	379	131	.890
1979	41	.265	1063	219	282	161	32	16	14	388	.365	107	3	107	.334	—	55	35-	800	370	72	.942
1980	54	.263	1358	209	357	139	29	30	8	470	.346	107	8	104	.320	—	54	15-	1089	588	68	.961
1981	56	.271	1507	242	408	177	52	14	15	533	.354	123	6	141	.328	—	59	31-	1155	605	79	.957
1982	54	.255	1529	194	390	150	40	19	14	510	.334	102	9	158	.305	—	96	13-	1207	497	78	.956
1983	47	.258	1389	175	358	137	37	15	5	440	.317	91	5	110	.306	—	73	12-	1045	474	71	.955
1984	42	.242	1270	133	307	126	44	6	6	381	.300	76	3	145	.286	—	96	11-	1047	411	68	.956
1985	45	.235	1202	153	282	128	28	14	5	353	.294	92	7	157	.293	—	65	53-	974	510	83	.947
1986	46	.221	1225	138	271	81	30	11	6	341	.278	84	12	172	.278	—	76	33-	1008	393	52	.964
1987	53	.255	1327	157	339	112	40	9	5	412	.310	83	5	117	.302	—	74	31-	1070	508	59	.963
1988	60	.315	1581	256	498	216	61	23	24	677	.428	78	10	87	.351	—	65	41-	1176	454	59	.965
1989	52	.300	1298	224	390	169	54	13	7	491	.378	120	11	99	.365	—	74	19-	1038	352	42	.971
1990	54	.271	1470	190	398	154	58	21	6	516	.351	100	12	124	.322	—	88	31-	1158	553	74	.959
1991	47	.254	1219	136	310	113	48	11	11	413	.339	70	19	127	.305	—	86	27-	1017	414	61	.959
1992	62	.240	1619	168	389	142	45	10	8	478	.295	111	20	190	.297	—	115	35-	1336	397	79	.956
1993	59	.249	1479	212	369	182	48	14	18	499	.337	115	19	191	.312	—	77	15-	1230	309	63	.961
1994	58	.279	1554	235	433	205	55	15	23	587	.378	138	9	161	.341	—	82	19-	1229	527	87	.953
1995	52	.285	1373	219	391	203	59	14	18	532	.387	150	8	161	.359	—	6	40-	1077	496	78	.953
1996	57	.311	1527	287	475	261	70	18	22	647	.424	161	18	204	.383	—	93	59-	1145	508	83	.952
1997	62	.273	1704	243	466	226	80	10	27	647	.380	130	12	248	.328	5	74	42-50	1315	515	96	.950
1998	61	.265	1534	203	407	172	63	5	20	540	.352	154	11	217	.335	11	89	53-66	1249	518	66	.964
1999	45	.274	1196	143	327	121	55	4	6	408	.341	99	19	191	.336	10	52	40-54	928	391	84	.940
2000	55	.280	1411	239	395	214	66	6	30	563	.399	155	21	237	.358	9	65	48-59	1110	449	87	.947
2001	51	.231	1288	134	297	121	53	6	18	416	.323	139	9	299	.308	7	55	34-41	1069	433	68	.957
2002	52	.227	1306	177	296	157	53	3	44	487	.373	121	13	354	.298	4	61	28-43	1090	448	62	.961
2003	54	.261	1445	224	377	194	71	4	48	600	.415	155	20	329	.338	13	51	41-56	1163	325	52	.966
2004	55	.232	1418	175	329	142	48	11	21	562	.326	181	24	367	.328	5	42	79-97	1138	384	67	.958
2005	59	.277	1533	250	425	219	70	8	43	640	.417	122	26	332	.339	7	42	64-81	1162	414	62	.962
2006	50	.260	1334	206	347	177	73	14	26	526	.394	109	17	341	.322	11	32	55-67	991	376	60	.958
2007	58	.250	1445	236	361	213	70	10	37	562	.389	199	20	339	.345	19	39	96-117	1126	432	69	.958
2008	51	.290	1391	219	404	204	62	2	33	569	.409	140	31	252	.366	9	49	46-58	1034	387	49	.967
2009	58	.270	1472	220	398	211	63	9	29	566	.385	163	41	278	.357	8	51	51-59	1144	456	44	.973
2010	60	.282	1530	276	431	248	71	6	29	601	.393	150	60	251	.365	17	49	42-51	1184	356	35	.978
2011	62	.284	1629	295	463	266	82	3	47	692	.425	174	41	337	.365	15	56	67-76	1245	453	40	.977

Opponent Year-by-Year Hitting Statistics

Year	GP	AVG	AB	R	H	RBI	2B	3B	HR	TB	SLG%	BB	HBP	SO	OB%	SF	SH	SB-A	PO	A	E	FLD%
1978	40	.226	1058	160	239	76	9	19	16	334	.316	87	3	87	.287	—	47	11-	621	315	123	.884
1979	41	.199	1033	117	206	76	17	14	5	266	.258	100	4	156	.273	—	42	21-	788	323	95	.921
1980	54	.168	1337	129	224	62	20	11	6	284	.212	190	14	291	.278	—	17	20-	1059	544	105	.940
1981	56	.158	1316	80	208	42	21	4	7	258	.196	134	12	313	.242	—	24	27-	1106	504	130	.925
1982	54	.160	1420	82	227	58	19	3	1	255	.180	122	5	257	.221	—	67	10-	1163	532	108	.940
1983	47	.130	1218	51	158	31	11	2	6	191	.157	83	13	335	.193	—	43	13-	1048	503	91	.945
1984	42	.139	1161	48	161	31	18	14	7	228	.196	82	4	299	.198	—	52	18-	992	454	84	.945
1985	45	.148	1101	80	163	51	18	8	1	200	.182	118	8	247	.218	—	51	18-	917	454	83	.943
1986	46	.157	1188	81	187	62	15	6	3	223	.188	110	14	241	.237	—	31	17-	986	436	81	.946
1987	53	.183	1284	88	235	55	27	7	2	282	.220	100	4	125	.244	—	32	7-	1039	469	106	.937
1988	60	.136	1336	54	182	38	13	5	3	214	.160	82	9	351	.160	—	33	15-	1113	517	106	.939
1989	52	.132	1185	50	156	40	19	4	5	198	.167	64	11	314	.183	—	22	17-	955	443	71	.952
1990	54	.148	1328	58	197	33	19	4	4	236	.178	76	17	252	.204	—	52	23-	1112	537	100	.943
1991	47	.156	1174	52	183	34	25	5	2	224	.191	82	19	283	.215	—	31	21-	974	446	63	.958
1992	62	.152	1549	65	236	49	23	3	6	283	.183	83	16	445	.203	—	49	20-	1301	637	105	.949
1993	59	.146	1457	66	212	50	29	2	8	269	.185	68	12	467	.190	—	24	30-	1158	495	99	.943
1994	58	.182	1525	114	277	103	31	8	8	348	.228	92	16	402	.236	—	39	46-	1181	533	81	.955
1995	52	.222	1354	149	300	130	37	7	17	402	.297	97	4	282	.276	—	6	24-	1059	509	64	.961
1996	57	.259	1502	194	389	173	54	16	14	517	.344	108	15	225	.315	—	53	25-	1124	514	89	.948
1997	62	.238	1695	196	403	175	51	12	26	556	.328	113	19	377	.293	2	53	49-76	1289	607	83	.958
1998	61	.209	1527	112	319	98	44	6	11	408	.267	95	18	371	.263	5	44	37-54	1212	568	67	.964
1999	45	.241	1199	175	289	148	56	3	20	411	.343	164	28	179	.343	12	33	32-46	919	395	60	.956
2000	55	.235	1401	191	329	154	45	6	21	449	.320	189	17	317	.332	5	57	69-82	1076	463	65	.959
2001	51	.225	1306	140	294	115	38	3	14	380	.291	160	21	324	.318	7	53	54-77	1058	413	51	.966
2002	52	.188	1316	111	247	93	32	5	13	328	.249	99	16	413	.252	3	42	46-59	1084	426	41	.974
2003	54	.172	1359	104	234	194	39	1	20	335	.247	145	18	560	.261	1	47	36-60	1128	408	58	.964
2004	55	.246	1417	187	348	162	58	5	38	530	.374	168	25	307	.335	6	47	35-64	1134	445	74	.955
2005	59	.212	1409	179	299	161	57	10	28	460	.326	191	29	427	.317	7	48	51-69	1141	422	74	.955
2006	50	.284	1335	239	379	215	67	16	39	595	.446	191	31	275	.385	3	25	48-68	1008	354	70	.951
2007	58	.265	1485	257	393	234	50	1	57	616	.415	178	37	300	.355	11	46	47-58	1138	404	72	.955
2008	51	.248	1314	176	326	153	33	4	28	451	.343	155	25	267	.337	9	29	52-70	1029	400	58	.961
2009	58	.216	1411	153	305	146	33	2	31	435	.308	165	26	317	.309	5	36	52-60	1125	399	48	.969
2010	60	.201	1440	152	289	135	38	1	36	437	.303	114	45	393	.280	3	34	33-37	1141	425	73	.955
2011	62	.218	1502	158	328	144	35	2	44	499	.332	127	43	352	.296	10	52	34-44	1219	455	68	.961

Oklahoma State Year-by-Year Pitching Statistics

Year	ERA	W	L	S	CG	SHO	IP	H	R	ER	BB	SO	HB	WP	2B	3B	HR
1978	2.16	24	16	-	-	4	263.0	239	160	81	87	100	3	9	9	19	16
1979	1.47	24	17	-	-	5	266.2	206	117	56	100	156	4	14	17	14	5
1980	1.54	34	20	0	-	13	363.0	223	129	80	190	291	14	18	20	11	6
1981	0.87	40	16	1	51	25	385.0	208	80	48	134	313	13	10	21	4	7
1982	0.84	39	15	0	42	13	426.0	227	82	51	122	257	5	8	19	3	1
1983	0.40	34	12	0	43	20	354.1	158	51	20	83	329	13	13	11	2	6
1984	0.43	31	11	2	35	19	344.0	158	48	21	81	311	4	15	18	14	7
1985	1.08	30	15	1	34	9	316.1	162	79	49	114	248	9	20	18	8	1
1986	1.39	27	18	4	30	14	332.2	187	81	66	110	241	14	23	15	6	3
1987	0.98	37	16	6	29	13	357.0	235	88	50	100	125	4	2	27	7	2
1988	0.48	51	9	5	44	29	392.0	182	54	27	82	351	9	7	13	5	3
1989	0.63	46	6	1	44	30	346.0	156	50	31	64	314	11	8	19	4	5
1990	0.54	43	11	0	43	23	386.0	197	58	30	76	252	17	11	19	4	4
1991	0.58	36	10	5	34	18	339.0	183	52	28	82	283	19	3	25	5	2
1992	0.72	48	14	6	49	33	445.1	236	65	46	83	445	16	12	23	3	6
1993	0.70	50	9	5	40	27	410.0	212	66	41	68	467	12	6	29	2	8
1994	1.20	46	12	2	41	18	409.2	277	114	70	92	402	16	11	31	8	8
1995	1.80	36	16	3	30	11	350.1	287	141	90	92	272	4	6	37	7	17
1996	2.10	37	20	1	37	7	383.1	389	190	115	108	225	14	6	57	16	14
1997	2.17	40	22	4	31	8	438.1	403	196	136	113	377	19	12	51	12	26
1998	1.26	42	19	3	39	22	416.1	319	112	75	95	371	18	12	44	6	11
1999	2.83	21	24	2	22	3	309.1	289	175	125	164	179	28	41	56	3	20
2000	2.44	33	22	6	29	11	370.0	329	191	129	189	317	17	31	45	6	21
2001	1.86	28	23	5	24	13	356.2	294	140	95	160	324	21	20	38	3	14
2002	1.39	29	23	0	36	9	361.2	247	111	72	99	412	16	16	32	5	13
2003	1.39	39	15	3	32	17	387.2	234	104	77	145	560	18	19	39	1	20
2004	2.57	27	28	4	31	5	379.1	348	187	139	168	307	25	38	58	5	38
2005	2.48	35	24	2	32	13	387.1	299	179	137	191	427	29	23	57	10	28
2006	3.92	21	29	3	29	7	330.1	379	239	185	191	275	31	16	67	16	39
2007	4.10	25	33	2	26	4	375.1	393	257	220	178	300	37	19	50	1	57
2008	2.72	26	25	6	22	5	344.2	326	176	134	155	267	25	28	33	4	28
2009	2.35	36	22	6	23	19	381.1	305	153	128	165	317	26	14	33	2	31
2010	2.18	44	16	6	33	19	394.2	289	152	123	114	393	45	6	38	1	36
2011	2.23	42	20	8	24	12	415.0	328	158	132	127	352	43	13	35	2	44

Opponent Year-by-Year Pitching Statistics

Year	ERA	W	L	S	CG	SHO	IP	H	R	ER	BB	SO	HB	WP	2B	3B	HR
1978	3.26	16	24	-	-	5	262.0	292	241	122	131	97	4	8	31	15	9
1979	3.62	17	24	-	-	7	262.2	282	219	136	107	107	3	3	32	16	14
1980	2.76	20	34	0	-	8	353.0	357	209	139	107	104	8	11	29	30	8
1981	2.77	16	40	0	45	8	368.2	409	243	146	123	140	6	5	52	14	15
1982	2.35	15	39	1	35	4	387.2	390	194	130	102	158	11	2	40	19	14
1983	2.07	12	34	0	43	9	349.0	358	175	103	90	112	7	20	37	15	5
1984	1.67	11	31	3	34	4	340.1	305	132	81	77	139	3	7	44	6	6
1985	2.46	15	30	0	26	6	315.1	263	144	111	90	140	5	14	28	14	5
1986	1.78	18	27	0	37	4	327.0	306	138	83	84	173	11	17	30	11	6
1987	1.94	16	37	1	42	8	361.0	339	157	100	83	117	5	1	40	9	5
1988	3.08	9	51	0	41	4	371.0	498	256	163	78	87	10	6	61	23	24
1989	3.64	6	46	0	29	2	319.1	390	224	166	120	99	11	18	54	13	7
1990	2.61	11	43	0	42	5	369.2	398	190	138	100	124	12	8	58	21	6
1991	2.39	10	36	0	41	6	324.2	310	136	111	70	127	19	6	48	11	11
1992	1.89	14	48	0	47	7	433.2	389	168	117	111	190	20	26	45	10	8
1993	3.01	9	50	0	46	7	386.0	369	212	166	115	191	19	11	48	14	18
1994	3.33	12	46	0	38	3	393.2	433	235	187	138	161	9	13	55	15	23
1995	3.38	16	36	1	36	3	354.0	391	219	171	150	161	10	9	59	14	18
1996	3.76	20	37	0	46	8	376.0	475	283	202	160	204	16	11	69	20	23
1997	2.85	22	40	0	41	7	429.2	466	243	175	130	248	12	18	80	10	27
1998	2.96	19	42	0	38	8	404.0	407	203	171	154	217	11	29	63	5	20
1999	2.47	24	21	1	29	4	306.1	327	143	108	99	191	19	15	55	4	6
2000	3.61	22	33	1	34	6	358.2	395	239	185	155	237	21	19	66	6	30
2001	2.22	23	28	0	32	13	353.0	297	134	112	139	299	9	9	53	6	18
2002	2.75	23	29	1	34	11	356.1	293	175	140	119	350	13	14	53	3	44
2003	2.98	15	39	1	30	3	376.0	377	224	160	155	329	20	18	71	4	48
2004	2.31	28	27	3	31	10	378.0	329	175	125	181	367	24	22	48	11	21
2005	3.46	24	35	2	30	4	380.1	425	250	188	122	332	26	28	70	8	43
2006	3.17	29	21	5	22	6	336.0	347	206	152	109	341	17	23	73	14	26
2007	3.30	33	25	2	27	8	379.1	361	236	179	199	339	20	22	70	10	37
2008	3.84	25	26	0	25	6	343.0	404	219	188	140	252	31	32	62	2	33
2009	3.49	22	36	2	27	6	375.0	398	220	187	163	278	41	16	63	9	29
2010	3.98	16	44	2	31	3	380.1	431	276	216	150	251	60	14	71	6	29
2011	4.31	20	42	1	33	7	406.1	463	295	250	174	337	41	20	82	3	47

Seven Women's College World Series Appearances — 1982 • 1989 • 1990 • 1993 • 1994 • 1998 • 2011

Seven Women's College World Series Appearances — 1982 • 1989 • 1990 • 1993 • 1994 • 1998 • 2011

All-Time Cowgirls

Casey Acree, OF	Choctaw, Okla.	1996-97-98-99
Aaron Adams, OF	Harrah, Okla.	2010-11
Denise Adams, P	Albuquerque, N.M.	1987
Kelsey Anchors, OF	**Bremerton, Wash.**	**2009-10-11**
Aliya Anderson, 1B	Sonora, Calif.	2003-04
Sheryl Anderson, P/UTL	Orange, Calif.	1998-99
Amber Annis, P	Stillwater, Okla.	2001-02
Katie Asher, 3B	Tucson, Ariz.	2010
Regina Attebury, 3B	Claremore, Okla.	1995-96
April Austin, SS	San Marcos, Calif.	1993-94
Christie Bailey, OF	Grand Prairie, Texas	1991
LuAnn Barbre, OF		1978
Chelsey Barday, RHP	San Jose, Calif.	2006-07
Lauren Bay, P	Trail, B.C., Canada	2000-01-02-03
Heather Been, C	Stillwater, Okla.	2002-03-04
Calli Behmer, 2B	Lake Havasu, Ariz.	2001-02-03-04
Kris Bergstrom, UTL	Los Gatos, Calif.	1981-82
Shirley Bianchi, 3B	Tulsa, Okla.	1984-85-86-87
LeAnn Biddy, SS	Duncan, Okla.	1978-79
Emily Blackburn, UTL	Kingwood, Texas	2007-08
Kristi Bölle, 3B	Orange, Calif.	1997-98
Kourtney Bower, UTL	Choctaw, Okla.	1997
Ashley Boyd, C	Beaumont, Texas	2008-09-10-11
April Bradford, C	Tulsa, Okla.	2001
Mandy Bratten, UTL	Taloga, Okla.	2001
Dee Brewer, OF	Houston, Texas	1988-89
Katelyn Bright, OF	Kingwood, Texas	2007-08-09-10
Tracy Briscoe, OF	Dripping Springs, Texas	1997
Karen Brown, 2B	Wichita, Kan.	1983
Tamara Brown, C	**Sentinel, Okla.**	**2009-10-11**
Tonia Brown, 3B	Sparks, Nev.	1992-93-94-95
Kim Buie, OF	Broken Arrow, Okla.	1981, 83-84
Angie Burke, OF	Carrollton, Texas	1996-97
Sandra Burkey, C	Bothell, Wash.	1993
Afton Burris, 3B	Stigler, Okla.	2002-03
Marcia Buster, 3B	Hugo, Okla.	1979-80
Candice Byler, OF	Laguna Niguel, Calif.	2006
Kelly Cameron, 1B	Flagstaff, Ariz.	1984
Amy Campbell, UTL	Chino, Calif.	2000-01
Lori Capps, C/UTL	Tulsa, Okla.	1979-80-81-82
Chelsea Carraway, INF	Tustin, Calif.	2005-06
Megan Carey, OF	San Diego, Calif.	2002-03-04-05
Sarah Carriger, OF	Claremore, Okla.	2008
Carni Carter, P	Salt Lake City, Utah	2002-03
Dena Carter, P/DP	Eugene, Ore.	1988-89-90-91
Wendy Carter, P	Grand Prairie, Texas	1992-93-94
Breana Casaus, OF	Bloomfield, N.M.	2008-09-10
Megan Castle, OF	Newcastle, Okla.	2007-08-09-10
Kim Childers, OF	Sallisaw, Okla.	1989
Renee Cline, UTL	Ponca City, Okla.	1991-92-93
Taleesha Conder, P	Alva, Okla.	2005
Randi Cook, RHP	Eagle, Idaho	2004-05-06-07
Vicki Corley, OF	Tulsa, Okla.	1982
Koni Couts, OF	Mustang, Okla.	1994-95
Amanda Crabtree, P	Kingwood, Texas	2008
Jessica Crawford, C/1B	Pryor, Okla.	1997-98
Shianne Cruce, 3B	Claremore, Okla.	2004-05-06-07
Trish Curtis, UTL		1992
Lacy Darity, OF	Velma, Okla.	2003-04-05-06
Carol Davis, OF	National City, Calif.	1984-85-86-87
Amy Day, P	Yuba City, Calif.	1994
Dee Deichman, 1B	Oklahoma City, Okla.	1978-79
Leanne DeLise, OF	Santa Maria, Calif.	1984-85

Sheila Denman, C/IF	Bowling Green, Mo.	1981-82-83-84
Verna Diebold, P	Fort Gibson, Okla.	1978-79
Sammy Jo Diffendaffer, OF	**Sentinel, Okla.**	**2009-10-11**
Rose Dirks, OF	Streamwood, Ill.	1987-88
Laura Dodrill, OF	Albuquerque, N.M.	1986-87
Cassie Doneghue, OF	Davenport, Okla.	1997
Jan Drummond, OF	Stillwater, Okla.	1977-78-79-80
Susan Dum, OF	Dewey, Okla.	1976-77-78-79
Ann Dyer, OF	Oklahoma City, Okla.	1981-82-83-84
Amanda Emmons, C	Grand Prairie, Texas	1994
Erika Ennis, OF	Edmond, Okla.	2002-03-04
Leslie Ervin, C	Oklahoma City, Okla.	1977-78-79-80
Kat Espinosa, RHP	**Houston, Texas**	**2010-11**
Tarah Ettinger, C	**Plainfield, Ill.**	**2011**
Kim Fabian, C/3B	San Jose, Calif.	1981-82
Heather Feltmann, P	St. Louis, Mo.	1991
Angela Flynn, 1B	Yukon, Okla.	1993-94
Donna Forman, 1B	Chico, Calif.	1990-91
Jaime Foutch, 1B/OF	Edmond, Okla.	1996-97-98-99
Simone Freeman, P	**Sydney, Australia**	**2011**
Chelsea Garcia, SS	**Moore, Okla.**	**2009-10-11**
Kristine Garcia, OF	Phoenix, Ariz.	1998-99
Paula Garman, OF	Claremore, Okla.	1999-2000
Lori Garrison, 3B	Altus, Okla.	1981-82, 84-85
Marish Gearhart, SS	Chula Vista, Calif.	2008-09-10-11
Shawn Gilbert, C/OF	Los Angeles, Calif.	1989-90-91
Yvonne Girard, OF	Victoria, B.C., Canada	1986-87-88
Kristina Giustozzi, P	Tulsa, Okla.	2006
Lesa Godfrey, OF	Anaheim, Calif.	1986-87
Dana Gordon, OF	Phoenix, Ariz.	1985-86
Amy Graham, OF	**Hominy, Okla.**	**2010-11**
Shelly Graham, OF	Bartlesville, Okla.	1999-2000
Ashley Grider, IF	Lexington, Okla.	2002
Annie Gunderson, P	Cupertino, Calif.	1999-2000
Alysia Hamilton, 2B	Moore, Okla.	2008-09-10-11
Mary Hammen, 3B/OF	Combined Locks, Wis.	1985-86-87-88
Kendra Hanes, OF	Union City, Calif.	1992-93
Shannon Hansmann, OF	Richfield, Minn.	1996
Jenna Harrison, OF	El Dorado, Kan.	2007
Pam Harper, 1B	Tulsa, Okla.	1979-80-81-82
Lisa Harvey, C	Bartlesville, Okla.	1986-87-88-89
Morgan Hawkins, P	**Sugarland, Texas**	**2011**
Amanda Hayes, OF	Clyde, Texas	1999-2000-01
Halle Headrick, IF	Pryor, Okla.	1993
Sam Heinlein, C	Edmond, Okla.	2007-08-09-10
Kat Heinlein, 2B	Edmond, Okla.	1979
Mona Hobbs, OF	Fort Gibson, Okla.	1978-79-80-81
Stephanie Hodges, 1B	Coweta, Okla.	2000-01-02-03
Jessica Hoppock, RHP	Haysville, Kan.	2004-05-06-07
Karen Huckabay, C	Oklahoma City, Okla.	1983-84-85-86
Tracey Huclack, OF	Vancouver, B.C., Canada	1982-83
April Humphreys, OF	Broken Arrow, Okla.	2000
Angie Irby, OF	Englewood, Colo.	1992-93-94-95
Tara Jeffery, INF	Stillwater, Okla.	2005-06
Jessica Jenkins, P	San Marcos, Calif.	1999
Kirsty Jennings, DP	Melbourne, Australia	2000
Tona Jewell, OF	Oklahoma City, Okla.	1980
Marjorie Johnson, P	Tulsa, Okla.	2005
Rachel Johnson, P	Keller, Texas	2005
Shari Johnson, SS	Moore, Okla.	1986-87-88-89
Kim Kaye, 1B/OF	San Diego, Calif.	2006-07-08
Michelle Kelly, OF	Richmond, B.C., Canada	1994-95
Crystal Kelso, OF	Guthrie, Okla.	1998-99-2000

All-Time Cowgirls

Lee Anne Ketcham, SS	Birmingham, Ala.	1989-90-91-92
Jennie Killman, 1B	Yukon, Okla.	2004-05
Heather Kim, 1B	Boulder, Colo.	2008-09
Shannon Kimberling, C	Crowley, Texas	1990-91-92
Jenny Kipp, 3B	Gilbert, Ariz.	1999-2000-01-02
Lauren Kitchens, UTL	Yukon, Okla.	2004-05-06-07
Sarah Knife Chief, P	Claremore, Okla.	1999-2000-01
Jamie Koshmider, OF	Rancho Cucamonga, Calif.	2001-02
Jan Krug, SS	Tulsa, Okla.	1980-81-82-83
Sadie Krywicki, 2B	Shawnee, Okla.	2007-08
Sherri Lamar, C	Hobbs, N.M.	1987-88
Dawn Lange, 2B	Davenport, Iowa	1987-88-89-90
Karie Langelier, OF	Hesperia, Calif.	1994-95
Carol Lauer, P	Olympia, Wash.	1994-95-96
Lezli Leathers, 2B	Stroud, Okla.	2000-01
Crystal Lee, OF	Vista, Calif.	2003-04
Julie Lerch, OF	Commerce, Okla.	1995
Jade Lindly, OF	Jay, Okla.	2001-02-03-04
Stephenie Little, UTL	Olympia, Wash.	1995-96
Glenda Lockhart, C/OF	Lakewood, Colo.	1985-86
Amy Lopez, P	La Mesa, Calif.	1997-98
Rebel Lorton, OF	Skiatook, Okla.	1989
Terri Lundeen, 2B		1978
Jenn Markert, P	Binghamton, N.Y.	1997-98
Stacy Mast, OF	Broken Arrow, Okla.	1989-90
K.K. McCoy, OF	Bartlesville, Okla.	1991-92-93-94
Kelly Melrose, C/IF	Peoria, Ariz.	1988
Trish Merrill, OF	Tucson, Ariz.	1986
Jessica Meza, 3B	Hemet, Calif.	2008-09
Deborah Mobius, 1B	Santee, Calif.	1986-87-88-89
Ari Morrison, OF	**Irvine, Calif.**	**2011**
Nancy Mulry, P/UTL	Combined Locks, Wis.	1982-83-84-85
Dale Munn, P	San Pedro, Calif.	1983-84
Lisa Murray, P	Philadelphia, Pa.	1985-86
Kristen Neil, RHP	San Jose, Calif.	2004-05
Heather Nichol, P	Tulsa, Okla.	1999
Stephanie Nicholson, SS	Flowing Wells, Ariz.	2003-04-05
Bridget Nixon, OF	Waukegan, Ill.	1983-84-85
Ali O'Connor, 1B	Milpitas, Calif.	1992-93
Liz O'Connor, 2B/SS	Madison, N.J.	1983-84-85
Sarah Odom, P	Burleson, Texas	2008-09-10-11
Jana Oertgen, P/UTL	Fallbrook, Calif.	1996
Monica Ogden		1996
Jennifer Olival, OF	Choctaw, Okla.	1998-99-2000
Chrissy Oliver, P	Simi Valley, Calif.	1990-91-92-93
Casey O'Neill, SS	San Diego, Calif.	1999-2000-01-02
Kristy Osborne, UTL	La Mirada, Calif.	1997
Tiffany Paper-Foreman, P	Copan, Okla.	2001
Nowa Parks, UTL	Valley Center, Kan.	1995
Dani Pfiefer, OF	Palos Verdes, Calif.	1990-91
Kati Phillips, OF	Durant, Okla.	2006-07-08-09
Courtney Pinion, UTL	Oklahoma City, Okla.	1999-2000
Jackie Pope, P	Live Oak, Calif.	1996
Ann Porter, OF	Germantown, Tenn.	1990-91-92-93
Pam Potaczek, C	Richton Park, Ill.	1984-85
Laura Quiroz, C	Vista, Calif.	1994-95
Nicci Quiroz, OF	Azusa, Calif.	2000-01-02
Ryan Realmuto, C/OF	Del City, Okla.	2000-01-02-03
Marcy Rice, OF		1989
Kelly Ritch, 1B/OF	Vestal, N.J.	1996
Teresa Ritchie, OF	El Dorado, Ark.	2001-02
Karla Rivera, P	Whittier, Calif.	2000
Melanie Roche, P/UTL	Claymore, NSW, Australia	1990-91-92-93

April Ruedaflores, 2B	West Covina, Calif.	1994-95
Michele Rutledge-Wilmade, UTL	Arcadia, Okla.	1985-86-87-88
Michelle Ryan, OF	Mustang, Okla.	1996-97-98
Teresa Ryser, 2B	Tulsa, Okla.	1978-79-80-81
Krystle Sanchez, INF	Chula Vista, Calif.	2006-07
Tina Schell, P	Tulsa, Okla.	1979-80-81-82
Linda Scholnik, P	Scottsdale, Ariz.	1979
Kelsea Schultz, C	**Pond Creek, Okla.**	**2011**
Shanel Scott, OF	Enid, Okla.	2004-05-06-07
Sue Seago, P		1978
Sarah Seagraves, P	Edmond, Okla.	2003
Christina Shaddox, 1B	Bixby, Okla.	1999-2000
Michelle Shean, C/OF	San Clemente, Calif.	1989-90-91-92
Shyla Sicks, 2B	Lake Charles, La.	1992-93
Brooke Siebel, 3B	Brentwood, Tenn	2003
Liz Silva, 2B/C	San Diego, Calif.	1997-98-99-2000
Marcia Simpson, 3B	Hugo, Okla.	1979
Tammy Simpson, OF	San Diego, Calif.	1996
Michelle Singer, C/UTL	Stockton, Calif.	1998-99
Kathy Skaggs, OF	Edmond, Okla.	1978, 80
Debbie Smallwood, OF	Kitchener, Ontario, Canada	1980
Christi Smith, UTL	Miami, Okla.	1990-91
Cyndi Smith, SS	Glendale, Ariz.	1995-96
Jean Smith, 2B	Bartlesville, Okla.	1982
Michele Smith, P	Califon, N.J.	1986-87-88-89
Paula Smith, OF	Tulsa, Okla.	1980-81-82-83
Taylor Smith, IF	Newcastle, Okla.	2010
Linda Sodano, OF	Santee, Calif.	1990-91-92-93
Sharon Sodano, SS/3B	Santee, Calif.	1988-89-90-91
Julie Soderlund, SS	Escondido, Calif.	1996-97
Brandi Stephenson, 3B	Apple Valley, Calif.	1994-95
Shannon Sullivan, SS	Los Gatos, Calif.	1998-99
Nancy Teehee, P	Oklahoma City, Okla.	1980-81-82-83
Danielle Thomas, OF	Belton, Texas	2001
Courtney Totte, C	Lawton, Okla.	2004-05-06-07
Rhonda Trower, OF		1978
Melissa Turley, C/2B	San Diego, Calif.	1996-97-98-99
Ashleigh Tweed, 2B	Mustang, Okla.	2003-04-05-06
Leanne Tyler, P	Lawnton, Queensland, Australia	1996-97-98
Diane Van Fossen, 2B	Jenks, Okla.	1980-81-82-83
Dominique Van Norwick, 1B	San Diego, Calif.	2005
Missi Vassar, OF	Sparks, Nev.	1984-85
Wendy Vaught, 2B	Moore, Okla.	2000
Angela Veronesi, 1B	West Covina, Calif.	2001
Alex Villalobos, P	Escondido, Calif.	2009
Meghan Wagner, C	Chico, Calif.	2007-08
Rikki Walker, OF	Seminole, Okla.	2005
Mary Anne Walz, SS	Port Coquitlam, B.C., Canada	1982-83-84-85
Kim Ward, P	Escondido, Calif.	1994-95
Julie Ward, 1B	**Altadena, Calif.**	**2009-10-11**
Kim Ware, OF		1978
Ashlyn Watson, OF	Leedey, Okla.	2005-06
Shallan Watson, OF	Missouri City, Texas	2006
Kara Wentworth, P	Mannford, Okla.	2001-02
Anna Whiddon, P	Huntington, Texas	2007-08-09-10
Lori Whitehouse, P	Tulsa, Okla.	1984-85-86-87
Rayna Whitener, OF	Stillwater, Okla.	1981
Linda Wiemers, 3B	Oklahoma City, Okla.	1977-78-79
Katie Wise, OF	Downers Grove, Ill.	1996-97-98-99
Julie Woolman, OF	Bartlesville, Okla.	1977-78-79-80
Summer Younk, OF	Texarkana, Texas	1999, 2002

Interview Requests - Requests for interviews should be made through Mike Noteware at least 24 hours in advance. It is suggested that the interviewer leave his/her name and number and the athlete will return the call when convenient for both parties. The best time to meet with a player for a one-on-one interview is before practice at approximately 2 pm at the facility. No player interviews will be granted during practice. The best time to speak with head coach Rich Wieligman is before practice, around 2 pm, in his office.

Media Credentials - Please notify the OSU Athletic Media Relations department via e-mail at ...

mike.noteware@okstate.edu

if you are planning to attend a game. Mike Noteware will be available to help you with any additional information you need. Media accommodations will be made on a priority basis.

Postgame Media Procedures - OSU coaches and players will meet with the media after the game has ended. After a team meeting, coaches and players will be available outside the entrance to the softball office.

Game Day Media Services - wireless internet access will be available in the Cowgirl Stadium Press Box during the games. Statistics and pregame notes will be available by contacting the Athletic Media Relations Office prior to the game.

Fastpitch Softball Contact	Mike Noteware
Office Phone	(405) 744-7756
Cell Phone	(405) 612-4843
Fax Number	(405) 744-7754
E-Mail Address	mike.noteware@okstate.edu
Secondary Contact	Kasey Blevins
Cell Phone	(918) 645-4424
E-Mail Address	kasey.blevins@okstate.edu
OSU Athletic's Web Site	www.okstate.com
Media Relations Address	220 Athletics Center
	Oklahoma State University
	Stillwater, OK 74078
Cowgirl Stadium Pressbox Phone Number	(405) 744-7266

ORGANIZATIONS

OSU Athletic Media Relations
220 Athletics Center
Oklahoma State University
Stillwater, OK 74078
(405) 744-7714
(405) 744-7754 fax
Kevin Klintworth, Associate AD/Media Relations
Mike Noteware, Associate Director, Media Relations (SB Contact) <mike.noteware@okstate.edu>
Kasey Blevins, Graduate Assistant Secondary Softball Contact <kasey.blevins@okstate.edu>
Ryan Cameron, Assistant Director
Roxanne Cantrell, Unit Assistant
Gavin Lang, Associate Director
Sean Maguire, Graduate Assistant
Wade McWhorter, Assistant Director

Big 12 Conference
400 E. John Carpenter Freeway
Irving, TX 75062
(469) 524-1000
(469) 524-1045 fax
Bob Burda, Assistant Commissioner
Cassandra Novy, Will Hancock Communciations Intern (SB contact) <cnovy@big12sports.com>
www.big12sports.com

Associated Press – OKC Bureau
Central Park One
525 Central Park Dr., Ste. 202
Oklahoma City, OK 73105
(405) 525-2121 • (405) 524-7465 fax
Jeff Latzke, sports <jlatzke@ap.org>
Sue Ogrocki, sports photography <sogrocki@ap.org>

PRINT MEDIA

Daily O'Collegian
106 Paul Miller Building
Oklahoma State University
Stillwater, OK 74078
(405) 744-8367 • (405) 744-7936 fax
Brandon Morris, sports editor <sports.ed@ocolly.com>
www.ocolly.com

Go Pokes Magazine
(918) 906-4377
Ryan Stewart, editor <ryanparkerstewart@gmail.com>
www.gopokes.com

Stillwater NewsPress
211 West Ninth
Stillwater, OK 74076
(405) 372-5000, ext. 220
(405) 372-3112 fax
Chris Day, sports editor <sports@stwnewspress.com>
Jason Elmquist, reporter <jelmquist@stwnewspress.com>
www.stwnewspress.com

The Oklahoman
9000 N. Broadway
P.O. Box 25125
Oklahoma City, OK 73125
(405) 475-3314 • (405) 475-3183 fax
Mike Sherman, sports editor <msherman@opubco.com>
Gina Mizell, reporter <gmizell@opubco.com>
www.newsok.com

Tulsa World
P.O. Box 1770
Tulsa, OK 74102-1770
(918) 581-8355 • (918) 581-8352 fax
Michael Peters, sports editor <mpeters@tulsaworld.com>
www.tulsaworld.com

TELEVISION

KFOR-TV (NBC) — OKC
444 E. Britton Rd.
Oklahoma City, OK 73113
(405) 478-6366 • (405) 478-6337 fax
Bob Barry, Jr., sports director <bob.barryjr@kfor.com>
Tiffany Blackmon, reporter <tiffany.blackmon@kfor.com>
Dylan Buckingham, reporter <dylan.buckingham@kfor.com>
www.kfor.com

KJRH-TV (NBC) — Tulsa
3701 S. Peoria
Tulsa, OK 74105
(918) 748-1537 • (918) 748-1566 fax
Al Jerkens, sports director <jerkens@kjrh.com>
Cayden McFarland, reporter <mcfarland@kjrh.com>
Jason Shackelford, reporter <shackelford@kjrh.com>

KOCO-TV (ABC) — OKC
1300 E. Britton Rd.
Oklahoma City, OK 73131
(405) 478-6681 • (405) 475-7306 fax
Bob Irzyk, sports director <birzyk@hearst.com>
Carson Cunningham, reporter <ccunningham@hearst.com>
www.koco.com

KOKH-TV (FOX) — OKC
P.O. Box 14925
Oklahoma City, OK 73131
(405) 843-2525 • (405) 475-9120 fax
Myron Patton, sports director <mpatton@sbgnet.com>
Curtis Fitzpatrick, reporter <cfitzpatrick@okcfox.com>
Shawn Clynch, reporter <sdclynch@okcfox.com>
www.okcfox.com

KOKI-TV (FOX) — Tulsa
2625 S. Memorial
Tulsa, OK 74129
(918) 491-0023 • (918) 388-0156 fax
Nathan Thompson, sports director <nthompson@fox23.com>
James Tully, reporter <jtully@fox23.com>
www.fox23.com

KOTV-TV (CBS) — Tulsa
302 S. Frankfort
Tulsa, OK 74120
(918) 732-6146 • (918) 732-6186 fax
John Holcomb, sports director <john.holcomb@newson6.net>
Bobby Lewis, reporter <bobby.lewis@newson6.net>
Charlie Hamema, reporter <charlie.hamema@newson6.net>
www.newson6.com

KSBI-TV (Independent) — OKC
1350 SE 82nd Street
Oklahoma City, OK 73149
(405) 631-7335 • (405) 631-7367 fax
Mark Van Paasschen, sports director <mvp@ksbitv.com>
Abigail Ogle, reporter <aogle@ksbitv.com>

KTUL-TV (ABC) — Tulsa
P.O. Box 8
Lookout Mountain
Tulsa, OK 74101
(918) 445-9363 • (918) 445-9359 fax
Chris Lincoln, sports director <clincoln@ktultv.net>
John Moss, reporter <jmoss@ktultv.net>
Rick Pendergraft, reporter <rpendergraft@ktultv.net>
www.ktul.com

KWTV-TV (CBS) — OKC
7401 N. Kelley Ave.
Oklahoma City, OK 73111
(405) 841-9954 • (405) 841-9989 fax
Dean Blevins, sports director <dean.blevins@news9.net>
Chuck Fisher, reporter <chuck.fisher@news9.net>
www.news9.com

RADIO

Stillwater Radio — KSPI
93.7 FM • 780 AM
408 Thomas Rd.
P.O. Box 1269
Stillwater, OK 74076
(405) 372-7800 • (405) 372-6969 fax
Rex Holt, sports director
Bill Van Ness, reporter <stillwaterradio@coxinet.net>
www.stillwaterradio.net

Triple Play Sports Radio
105.1 FM • 1020 AM • 1580 AM
114 W. Seventh
Stillwater, OK 74074
(405) 533-1051 • (405) 377-5325 fax
Chris Johnson, sports director <chris@iteamradio.com>
Robert Allen, host <oklahomakickoff@hotmail.com>
www.tripleplaysportsradio.com

The Buzz — KDLL
1430 AM
5801 E. 41st St., Ste. 900
Tulsa, OK 74135
(918) 664-2810 • (918) 665-0555 fax
Chris Plank, sports director <cplank@1430thebuzz.com>
www.1430thebuzz.com

The Sports Animal — WWLS
98.1 FM • 640 AM
4045 NW 64th, Ste. 600
Oklahoma City, OK 73116
(405) 848-0100 • (405) 848-1497 fax
Randy Heitz, sports director <randy.heitz@citcomm.com>
www.thesportsanimal.com

Tulsa Sports Animal
97.1 FM • 1550 AM
Kevin Ward, sports director <kward@sportsanimaltulsa.com>
www.sportsanimaltulsa.com

Seven Women's College World Series Appearances — 1982 • 1989 • 1990 • 1993 • 1994 • 1998 • 2011

MEDIA

Seven Women's College World Series Appearances — 1982 • 1989 • 1990 • 1993 • 1994 • 1998 • 2011

OPPONENT MEDIA RELATIONS CONTACTS

Houston Hilton Classic

North Texas
SID Contact: Amy Ruggini
Office Number: (940) 369-7980
Cell Number: (908) 938-0810
E-Mail: amy.ruggini@unt.edu

Sam Houston State
SID Contact: Paul Ridings
Office Number: (936) 294-1764
E-Mail: ridings@shsu.edu

Texas A&M-Corpus Christi
SID Contact: Amber Sleek
Office Number: (361) 825-2255
E-Mail: amber.sleek@tamucc.edu

Houston
SID Contact: Michael McGrory
Office Number: (713) 743-9407
Cell Number: (713) 504-1748
E-Mail: jmmcgrory@uh.edu

Big 12/SEC/ACC Challenge

Virginia Tech
SID Contact: Bryan Johnston
Office Number: (540) 231-3387
Cell Number: (540) 392-1994
E-Mail: blj@vt.edu

Auburn
SID Contact: Bob Grant
Office Number: (334) 844-9810
Cell Number: (334) 740-0934
E-Mail: grantrs@auburn.edu

Georgia Tech
SID Contact: Betsy Devine
Office Number: (404) 894-5445
Cell Number: (404) 626-5273
E-Mail: bdevine@athletics.gatech.edu

Alabama
SID Contact: Skip Powers
Office Number: (205) 348-6734
Cell Number: (205) 246-7834
E-Mail: spowers@ia.ua.edu

Cathedral City Classic

Pacific
SID Contact: Ben Laskey
Office Number: (209) 946-2730
E-Mail: blaskey@pacific.edu

BYU
SID Contact: Jordan Christiansen
Office Number: (801) 422-8999
Cell Number: (801) 717-5217
E-Mail: softball_sid@byu.edu

Northwestern
SID Contact: Doug Meffley
Office Number: (847) 491-3688
Cell Number: (847) 833-2471
E-Mail: d-meffley@northwestern.edu

Arizona
SID Contact: Danny Martinez
Office Number: (520) 621-4163
Cell Number: (520) 409-1810
E-Mail: danny89@email.arizona.edu

Oregon
SID Contact: Geoff Thurner
Office Number: (541) 346-2250
Cell Number: (541) 520-2036
E-Mail: gthurner@uoregon.edu

The Preview

Iowa
SID Contact: James Allan
Office Number: (319) 335-9411
Cell Number: (319) 530-5792
E-Mail: james-allan@uiowa.edu

LSU
SID Contact: Matt Dunaway
Office Number: (225) 578-1869
Cell Number: (225) 226-5034
E-Mail: mdunaway@lsu.edu

Mizuno Classic

Loyola (Chicago)
SID Contact: Bill Behrns
Office Number: (773) 508-2575
E-Mail: bbehrns@luc.edu

Nebraska
SID Contact: Matt Smith
Office Number: (402) 472-7780
Cell Number: (402) 770-5926
E-Mail: msmith@huskers.com

Arkansas-Pine Bluff
SID Contact: Andrew Roberts
Office Number: (870) 575-7949
E-Mail: robertsa@uapb.edu

Gaucho Classic II

San Jose State
SID Contact: Amy Villa
Office Number: (408) 924-1216
Cell Number: (408) 421-8604
E-Mail: amy.villa@sjsu.com

UC Santa Barbara
SID Contact: Lisa Skvarla
Office Number: (805) 893-8603
E-Mail: lisa.skvarla@athletics.ucsb.edu

Wisconsin
SID Contact: Anna Poulter-Hendrickson
Office Number: (608) 265-3545
Cell Number: (262) 492-3865
E-Mail: ap2@athletics.wisc.edu

Other Non-Conference Opponents

Tulsa
SID Contact: Eric Hollier
Office Number: (918) 631-2492
Cell Number: (225) 978-4590
E-Mail: eric-hollier@utulsa.edu

Wichita State
SID Contact: Brett Damaskos
Office Number: (316) 978-5598
Cell Number: (520) 343-5646
E-Mail: bdamaskos@goshockers.com

Big 12 Conference Opponents

Kansas
SID Contact: Alissa Bauer
Office Number: (785) 864-7947
Cell Number: (785) 840-5852
E-Mail: anbauer@ku.edu

Oklahoma
SID Contact: David Bassity
Office Number: (405) 325-8571
E-Mail: dbassity@ou.edu

Texas A&M
SID Contact: Meredith Collier
Office Number: (979) 862-5452
Cell Number: (979) 777-6112
E-Mail: mcollier@athletics.tamu.edu

Iowa State
SID Contact: Meaghan Hayden
Office Number: (515) 294-5778
Cell Number: (515) 520-1608
E-Mail: mhayden@iastate.edu

Texas
SID Contact: TBA
Office Number: (512) 232-9438
E-Mail: TBA

Baylor
SID Contact: Kyle Cornish
Office Number: (254) 710-3065
Cell Number: (254) 709-4657
E-Mail: kyle_cornish@baylor.edu

Texas Tech
SID Contact: Matt Dowdy
Office Number: (806) 742-2770
Cell Number: (806) 928-5190
E-Mail: matthew.dowdy@ttu.edu

Missouri
SID Contact: Steven Keers
Office Number: (573) 882-2531
Cell Number: (573) 825-4633
E-Mail: keerss@missouri.edu

WCWS Appearances – 1982, 1989, 1990, 1993, 1994, 1996, 2011
WCWS Appearances – 1982, 1989, 1990, 1993, 1994, 1996, 2011
WOMEN'S COLLEGE WORLD SERIES
NCAA
2011 • OKLAHOMA CITY
20 OSU 12